# COLOPHON
# 1959

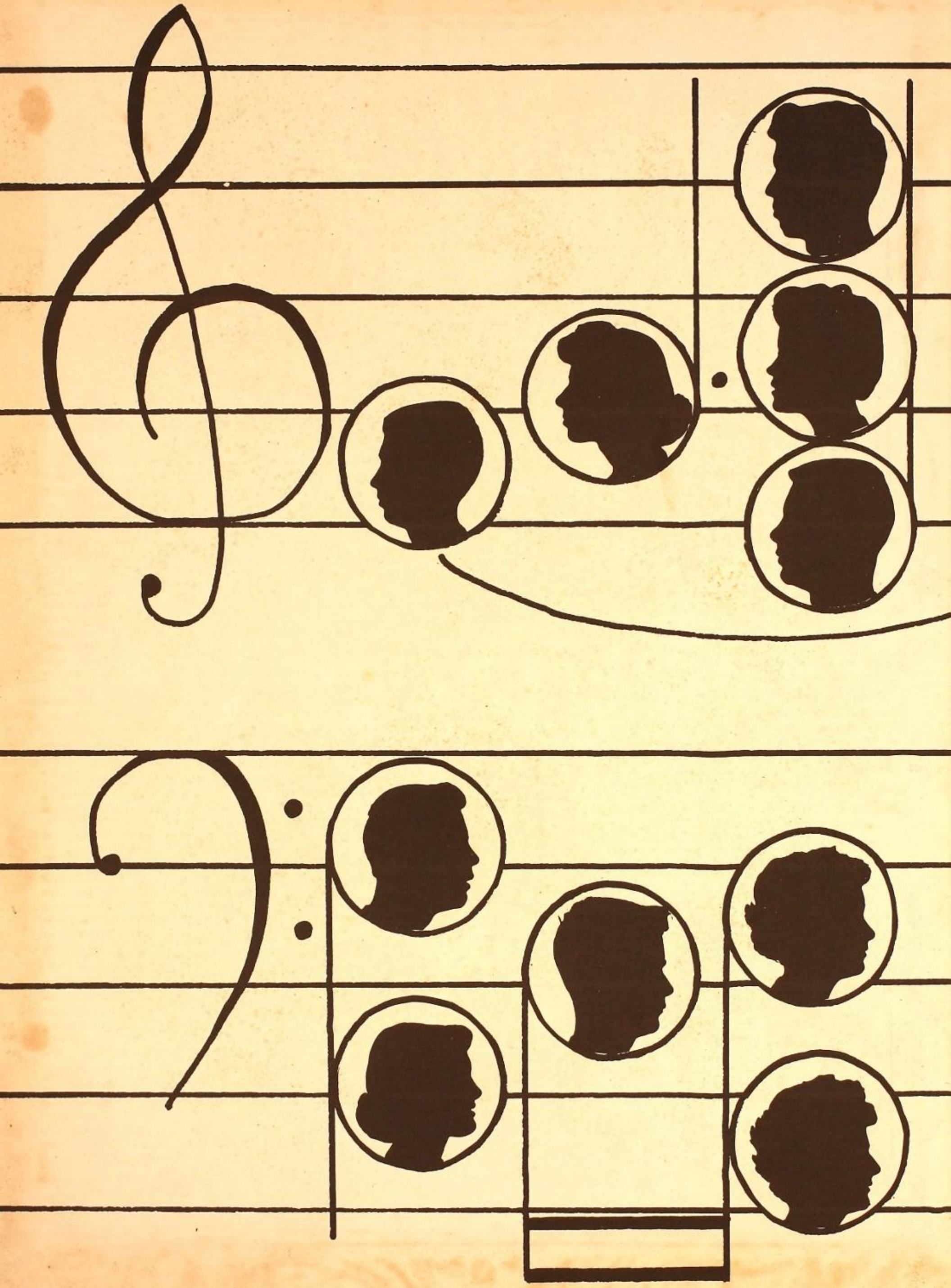

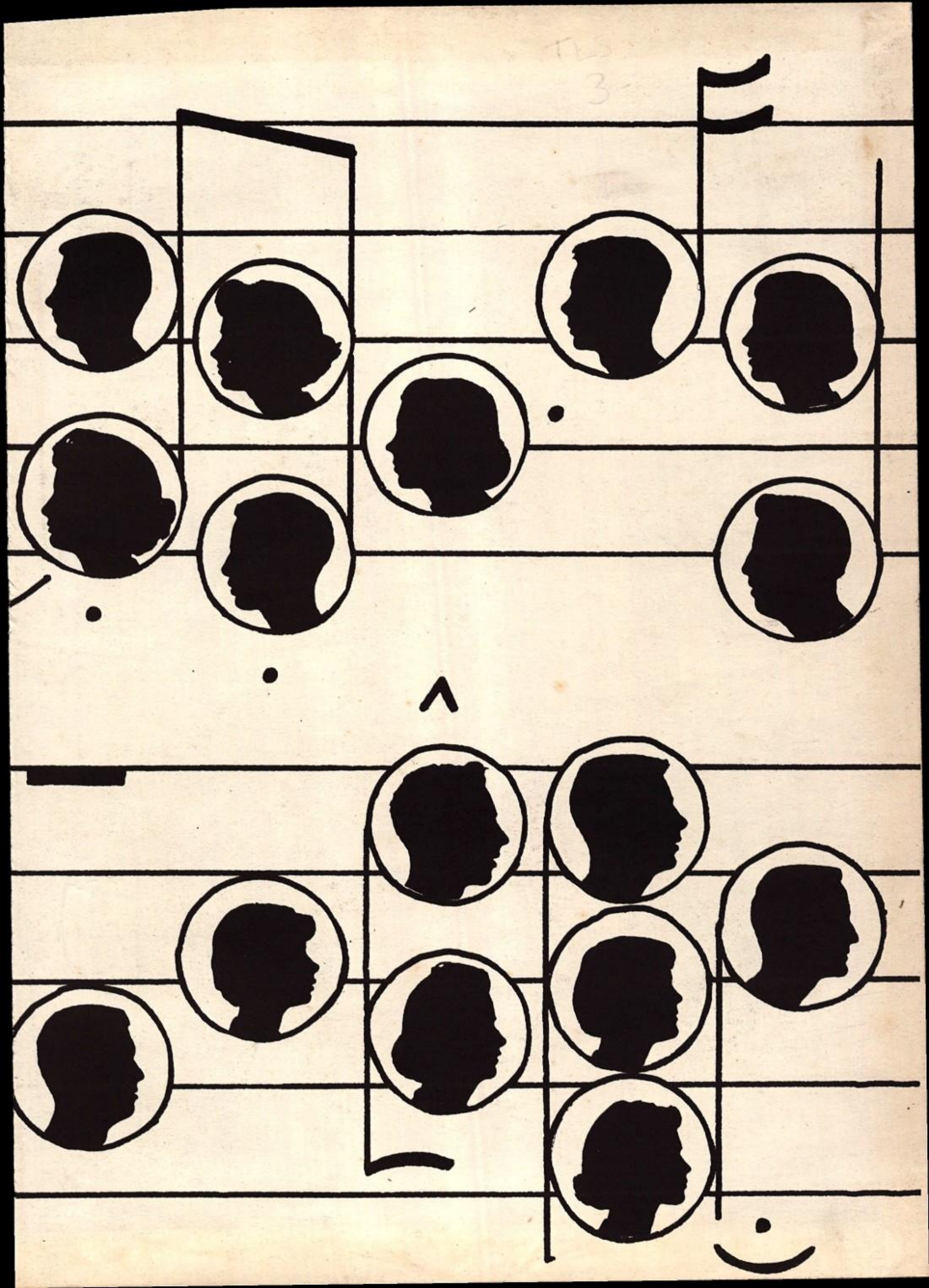

Dear Divi,

Good luck in the future, and be good. Stay your sweet self and you'll always be popular. Too bad I can't take some of my own advice.

Good luck.

Glynnis. "61."

Dear Divi,

Be good — study hard — and have a swell time — Please watch where you step with those wicked heels.

Love

Penny

Vivian Brace

Vivi,
I've always
valued your
friendship and
I know I always
shall. Please stay
as sweet as you are.
Love ya
Jane

Dear Vivi,
Best of good wishes,
love, and luck to a real
sweet girl in my class.
Take care of all those boys
and don't do anything I would
not do. Good luck in your
future years.
Love + stuff.
Carol
"Mac"

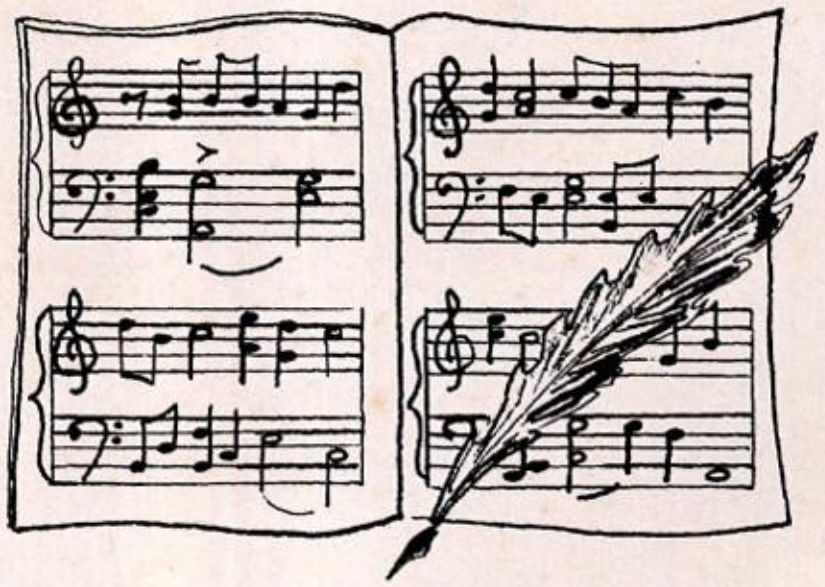

**Ex Libris**

Dear Vivi,
Lots of luck always to a great kid. I'm afraid that I am terrible at signing things.
Love,
Annie

# Colophon of 1959

## Contents


Academics ..... Page 4
Activities ..... Page 20
Sports ..... Page 58
Underclassmen ..... Page 78
Seniors ..... Page 88


## Foreword

*Our high school education, like a musical composition, is a structure of many facets. From the time of our entrance into seventh grade, until we emerge as seniors, we are constantly building this structure with the knowledge and new experiences we gain. Each educational experience then becomes a new note to be added to the gradually emerging melody. Throughout this Colophon, music is represented in the many aspects of school life. Academics, activities, and sports each add a different tone of harmony to the music, which is culminated by the final performance of the composition.*

*Therefore, with the theme of music, the Senior Class, as it prepares to take its final bow, presents this Colophon as a record of its achievements.*


*Published by*

*The Class of 1959*
*Wyomissing High School*

WYOMISSING, PA.

Volume XXXVI

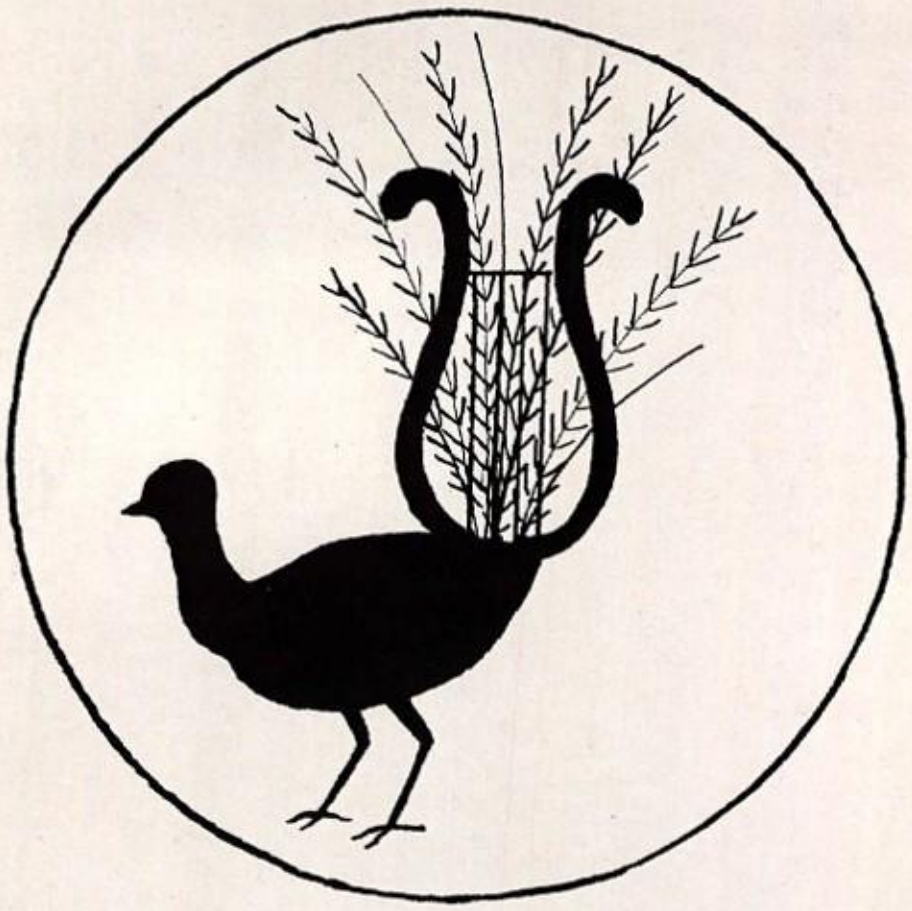

# *Academics*

*In the still air the music lies unheard;*
*In the rough marble beauty lies unseen;*
*To wake the music and the beauty needs*
*The master's touch, the sculptor's chisel keen.*

Horatius Bonar's THE MASTER'S TOUCH.

Mr. John Bowman, Mrs. Richard Kitzmiller, Mr. Donald Charlton, Mrs. Raymond McGonigle, Mr. John McConaghy.

# School Board

Above the salt.

Students of Wyomissing Schools have been most fortunate in having a progressive and cooperative School Board. Comprised of five elected citizens of the community, the members have given devotedly of their time to the education and welfare of Wyomissing's youth. The School Board this year performed a great service by giving its full cooperation and sponsorship to the Outdoor Education Program.

Present members of the School Board are: Mr. Donald Charlton, president; Mr. John S. McConaghy, vice-president; Mrs. J. Richard Kitzmiller, secretary; Mrs. W. Raymond McGonigle, assistant secretary; Mr. John W. Bowman, treasurer; and Mr. Llewellyn R. Bingaman, the appointed solicitor. Within the Board there are four committees: one giving special attention to Buildings and Grounds, one to Finance, one to Teachers, and one to Health and Welfare. At monthly meetings, the Board and Mr. Rank discuss the administration of finances, the determination of school policy, and other facts pertinent to an efficient educational system.

FIRST ROW—Mr. S. Olson, Mrs. R. Schatz, Mrs. N. Hill, Mr. H. Westkott, Mrs. K. Meinig, Mr. W. Breitinger, Mr. G. Smith. SECOND ROW—Mr. W. Rosenberger, Mr. R. DeWitt, Mrs. R. Peters, Mr. J. Weber, Mr. W. Coblentz, Mr. E. Hohl, Mrs. W. Fahrenholt.

# *Parent Teachers' Association*

What could more adequately describe the purpose of the Parent Teachers' Association than its own theme: "The Child — His Home, His School, His Community"? Wyomissing's PTA is indeed dedicated toward that end with its program formulated to promote and improve all relations between the children and their home, school, church, and community. Congeniality and dedication are the keynotes of the organization's policy.

One of the specific functions of our PTA has been to provide our schools with some needed "extras" by sponsoring money-raising projects. Last fall they devoted their October meeting to a discussion of the proposed new recreation facilities for the borough.

Officers of the organization are: Mr. Hans Westkott, president; Mrs. Robert J. Schatz, first vice-president; Mrs. William McShane, second vice-president; Mr. William L. Rosenberger, treasurer; Mrs. Richard C. Peters, secretary; Mr. Earl W. Hohl, grade school representative; and Mr. Randolph A. DeWitt, high school representative.

PTA Book Fair.

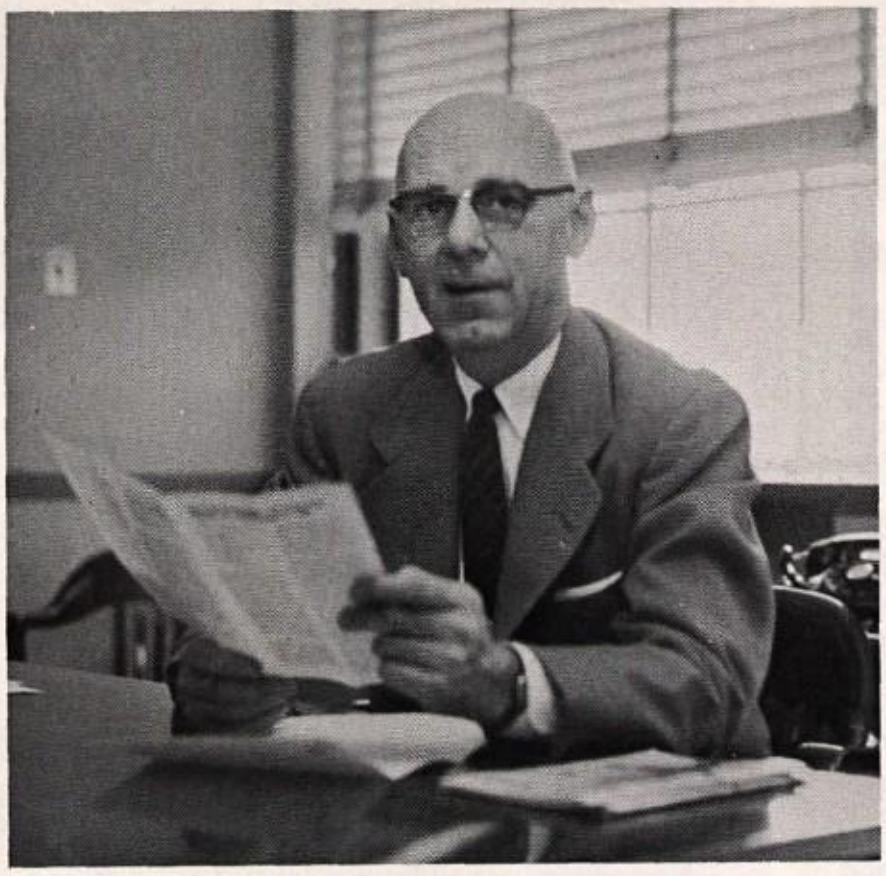

Mr. Rank.

Mr. Shafer.

# *Administration*

Excellence in administration is the result of carefully chosen personnel who are competent in their profession. Such men are Mr. Allen Rank, the supervising principal, and Mr. B. Henry Shafer, the high school administrator.

Mr. Rank, long-standing key-man in the slot position, received his education at Princeton, Harvard, and Columbia. He also actively participates in numerous youth organizations including the Pennsylvania Interscholastic Athletic Association, the Y.M.C.A., and the Berks County High School Athletic Association.

Mr. Shafer, a comparative newcomer to the borough, joined the local schools in 1954. He received his education at Susquehanna and Columbia Universities, and is now completing work on his doctorate at the University of Maryland. Since arriving, he has used his teaching experience by serving on the faculty as senior guidance counselor and problems of democracy instructor.

Aiding Mr. Rank, Mr. Shafer, and the students, in every possible way, is Miss Jeanne Albright, the office secretary-receptionist. Mrs. Nancy Troutman controls the treasury as school bookkeeper.

"Efficiency is our motto."

"Habla espanol?"

In the subjunctive mood.

# *Languages*

Among our educational advantages at Wyomissing High are the modern languages, French and Spanish, along with ancient Latin.

On the fourth grade level, Mrs. Yvonne Millet introduces spoken French. This course is continued through the eighth grade where it, then elective, becomes more advanced. In senior high, Mrs. Madeline Knipe teaches the rudiments of the French language to the eleventh grade students. The senior French pupils read fables and stories concerning French history, interspersed with grammatical drill.

Taught by Mrs. Knipe, the first year Spanish students begin to master the language of our neighbors "south of the border". The second year Spanish students translate old Spanish fables, learn some ancient Spanish history, and meet new grammar and verb constructions.

Ninth grade brings the formidable challenge of Latin under the direction of Mrs. Florence Schrack. Noun cases and verb tenses confront the eager freshmen, while the sophomores struggle with advanced grammar and Roman mythology. For those with any spirit remaining, the combined third and fourth year class studies the Catilinian conspiracy by Cicero or the Aeneid by Virgil.

"Comment vous appelez-vous?"

Going over the "greybooks".

# English

English is probably one of the most important subjects at Wyomissing, for its skillful use is a tremendous asset in any field. Our junior high English teachers are Mrs. Helen Getz, Mrs. Florence Schrack, and Mr. Charles Goodling. Mr. Russell Milford is the instructor in the senior high grades.

In seventh through eleventh grades, students submit ten book reports annually. Junior high students are drilled on spelling, grammar, and composition, and study literature in short stories and plays.

In tenth and eleventh grades, the students use the *Reader's Digest* as an aid in vocabulary study; sophomores study general literature with a unit on Julius Caesar, juniors concentrate on American literature, and seniors devote their time to English literature.

Because it is required for graduation, the seniors write an Investigative Theme on a literary topic. Friday themes also give practice in various types of composition and style.

This is how you do it.

"Do you agree?"

# *Mathematics*

Behind closed doors.

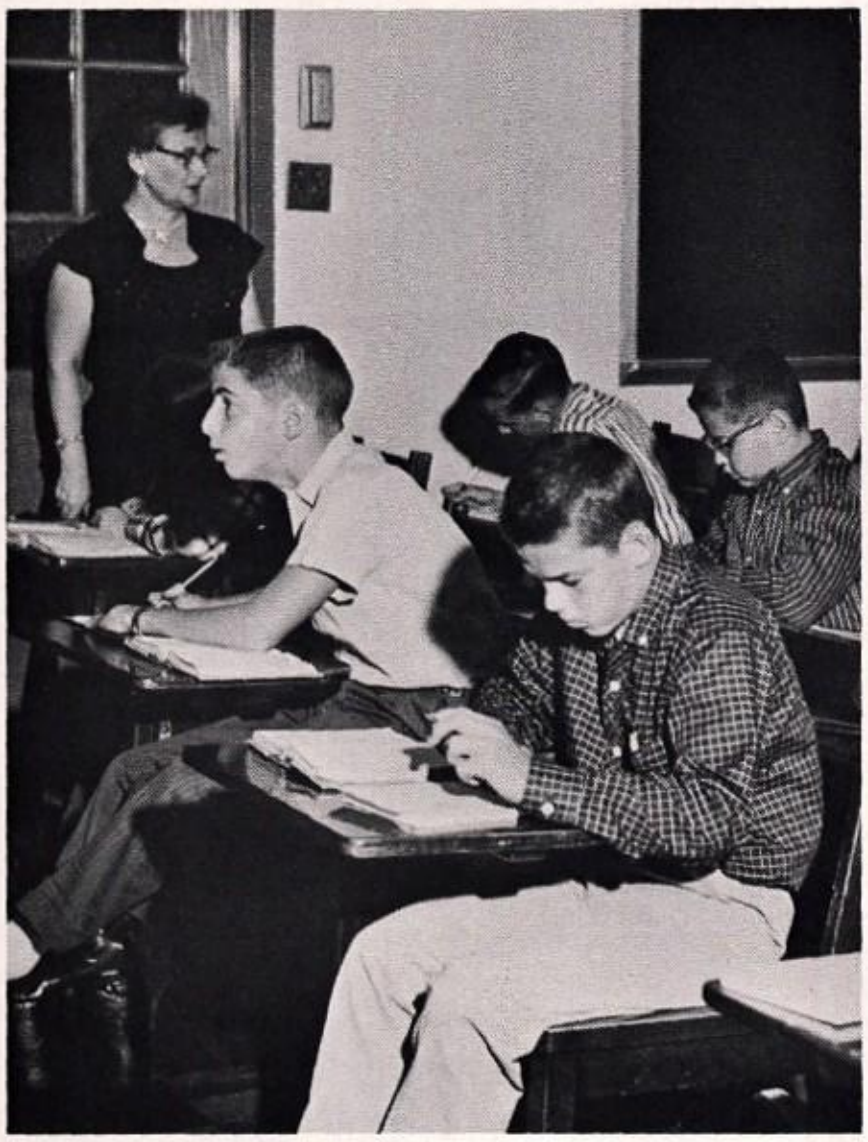

In order to give each student a sufficient background for college entrance, Wyomissing offers a varied program in mathematics.

Junior high students in the seventh and eighth grades are introduced to high school math by Miss Thelma V. Brunner. In ninth grade the pupils are confronted with literal problems and the well-known "Miss Brunner's Binomials".

Mr. Henry Y. Brubaker takes over in tenth grade with second year algebra. In plane geometry the juniors carefully consider the theorems and axioms which are applicable to problems involving triangles and circles.

Taught by Mr. Brubaker, seniors in the scientific course study trigonometry and solid geometry. These students are given the opportunity to elect a two period per week advanced math course which is conducted by Mr. Clarence Weik. Mr. Brubaker has charge of the senior review math course during the first semester.

Surprise quiz.

# Social Sciences

"We'll fight the Civil War in five minutes."

"Nine times out of ten . . ."

Wyomissing High offers to its students varied Social Studies courses with Mr. John Reitz and Mr. Charles Goodling teaching the junior high pupils and Mr. Charles Gebensleben and Mr. B. Henry Shafer instructing the senior high.

In seventh grade, Mr. Reitz introduces the students to basic geography and history. The eighth grade advances to American history taught by Mr. Reitz and geography of the United States and other countries under the direction of Mr. Goodling. Mr. Gebensleben and Mr. Reitz share the teaching of the ninth grade civics classes.

On the senior high level, Social Studies becomes more specialized. Here the students examine their subject matter more thoroughly. The tenth grade receives world history and the eleventh grade, American history, both of which are taught by Mr. G. Once a student becomes a senior, Mr. Shafer's Problems of Democracy classes prevail. Our democratic form of government is discussed on the local, state, and federal levels.

Will it work?

# Sciences

In its science department, Wyomissing High provides excellent opportunities and facilities for studying the sciences.

The seventh, eighth, and ninth grades are taught general science courses, under the instruction of Mr. Randolph DeWitt and Mr. Clarence Weik. Here the pupils learn about the human body, matter, energy, and the importance of industry.

Mr. Jesse Sheetz teaches the tenth grade its first laboratory science, biology. The students are confronted with the dissection of worms, clams, fish, and starfish.

In physics, Mr. DeWitt stresses five major topics: light, sound, heat, mechanics, and electricity. The eleventh grade students can often be seen struggling over difficult physics experiments.

For the seniors who want a science without emphasis on mathematics, a senior science course is offered, under the direction of Mr. Weik.

In the field of chemistry, Mr. Sheetz conducts the senior classes. Twice a week these seniors have a "lab" period where they apply various chemical principles.

Mr. Weik's Wizards.

"Isn't that right?"

# Psychology and Sociology

Psychology and sociology, offered to seniors, are definite assets to our curriculum. Taught by Mrs. Madeline Knipe, this course is conducted in a circle formation instead of the usual formal setting.

Psychology is the science of the mind. This subject embraces the why's and wherefore's of idiosyncrasies, emotions, habits, desires, and intellect. Psychology probes for the reasons behind the basic qualities of personality, and in doing so, helps one to understand himself. The emphasis in this course is on "you" as an individual.

Sociology explains more about the social and physical environment and how they change our lives. The emphasis here is on the interplay between the student and his surroundings. He examines his heredity and environment and learns how to live in society. Pupils examine their culture heritage — the importance of culture heritage, the power of custom, and how and why culture changes.

Delinquents.

# Home Economics

Helping hand.

The Home Economics course presents numerous opportunities to excel in quite a few fascinating fields. Advised and directed by Mrs. Ruth Wagner, the seventh grade students explore the various facets of nutrition, sewing, good grooming, and cooking. The eighth grade concentrates on knitting, child care, advanced sewing, and costume design. For one semester, the ninth grade schedule is completely reversed. The mysteries of cooking are introduced to the boys while the doors of the shop department are thrown open to the girls. On the senior high level, the Home Economics course becomes a specialty, depending on the student's abilities and particular interests.

Home Economics prepares the student for the future in many ways. In the fields of sewing, nutrition, and interior decoration, many girls discover vocations for study at college. "Mrs. Wagner's workshop" is always the scene of much activity for girls in every class.

# Industrial Arts

Mr. Shirk and apprentice.

The Industrial Arts Department, directed by Mr. D. C. Shirk, is composed of two main branches, woodworking and drafting.

The junior high boys take three periods of woodworking per week in seventh grade, two in eighth, and one in ninth. The senior high elective students take from one to five periods per week. This class acquaints the students with tools, materials, and their practical use. It gives the boys an idea of how industries operate and trains them in various skills so that they may perform useful jobs around the house.

The other segment of Industrial Arts is drafting, equally as important as woodworking. Here the students learn how to make and interpret working drawings, "the language of industry". The eighth grade boys take one period of drafting per week and the ninth grade boys take two periods. There are also elective students from senior high. This course is, indeed, a vital part in any boy's education.

# Business Education

"ASDF; LKJ" and so goes the first year typing class drill. Under the direction of Mr. Charles Goodling, students learn typing, shorthand, and briefhand. Wyomissing High School is one of the four schools in the state offering briefhand, a useful course which is new this year. Typing is compulsory in the eighth grade and again in the tenth. Any student who desires an additional third or fourth year may take it in his junior or senior year. Shorthand is completed in a two year course.

In addition to the previously mentioned courses, students may learn how to operate the mimeograph and ditto machines. The publishing of the school's newspaper, under the guidance of Mr. Goodling, requires the knowledge of many of these skills.

Not only do the students and faculty use the services of this department, but also clubs and organizations find it essential to their activities. Nearly all school functions necessitate assistance from the Business Education Department.

Now is the time . . .

# *Music*

The Music Department, directed by Mr. Robert Emery, provides an outlet for students to show their musical talents. In addition to singing, the seventh grade learns the instruments of the orchestra, while in eighth grade, the students learn about the famous composers. Ninth grade students go into four-part harmony to prepare them for chorus in senior high.

During the school year, the music department presents two shows: the Christmas Candlelight Service and the Night of Music.

Christmas Program Rehearsal.

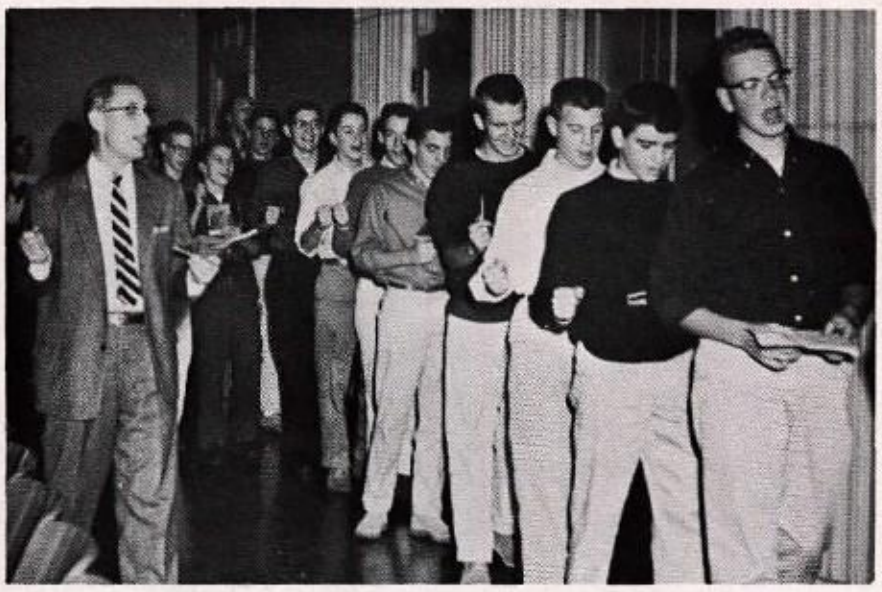

"Listen to the Mockingbirds."

# *Art*

The Art Department is a center of busy activity throughout the entire school year. Under the watchful eyes of Mrs. Eleanore L. Kains, temporarily assisted by Miss Helen Marie Printz, students are encouraged to do creative work. Making diaramas, working with metal and linoleum, and illustrating music in three dimension are the various mediums in which the pupils gain experience.

While participating in the Outdoor Education Program, junior high students made free-hand drawings of nature at its best.

Expert advice.

Ingenuity counts.

# Library

Here in this place of study and research, the students compile reports, work on investigations, and seek new books to read. A wide range of magazines and newspapers keeps both the faculty and student body well-informed on current events, latest scientific progress, and even the newest fashion styles.

Under the supervision of Mrs. Heffner, the librarian, the seventh grade is instructed in a guidance course, which provides the knowledge for efficient use of the library facilities.

Reference work.

Learning the use of the library.

# Photography

Throughout the school year, students see fellow classmates with cameras at various school activities and sports events. These "shutterbugs" are members of the three year old photography class, directed by Mr. D. C. Shirk. The students study different types of cameras from the simple box to the complex press type. The members of the class not only take their own pictures but also learn how to develop, print, and enlarge them.

"This is an old folding Kodak."

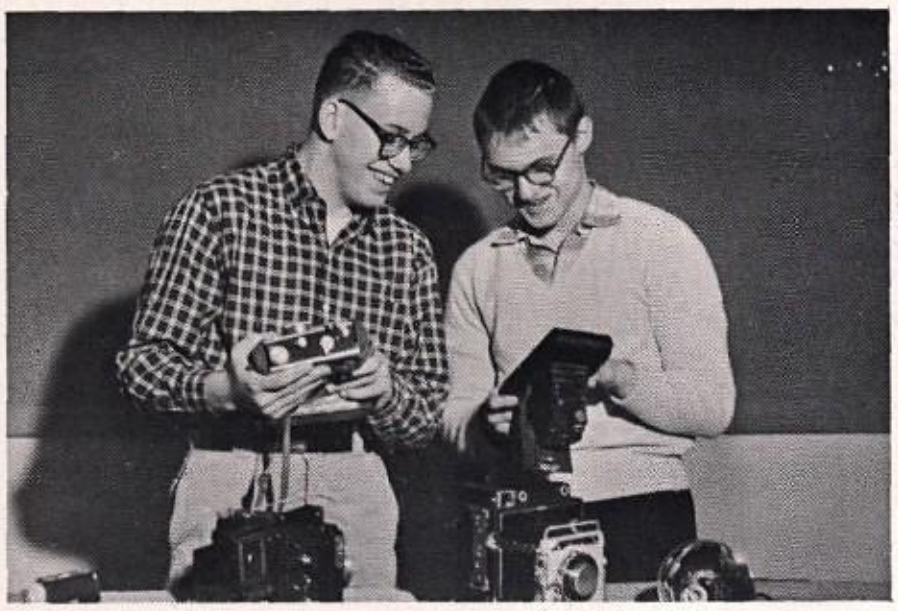

Handle With Care.

"Jump it up."

# Physical Education

"Just what is physical education?" This question may seem very easy to answer by saying "learning and participating in sports", but at Wyomissing High School this course, or "gym", is something more. Taught by Miss Doris Ganter and Mr. Bernard Allison, this branch involves activities which are mentally stimulating and skills that will be useful in the future.

Both girls and boys have a chance to participate in extracurricular activities through intramurals and bowling.

Be an individual!

# Hygiene

In hygiene, under the instruction of Miss Doris Ganter and Mr. Bernard Allison, pupils meet once a week to discuss their health, personalities, and other related qualities.

Miss Ganter teaches the junior high girls anatomy, body changes, and good grooming habits. The senior high girls discuss hygiene and marriage problems. Mr. Allison instructs the boys in personal relations with emphasis on personality. This year he also introduced the fundamentals of survival.

Fascination.

# Driver Training

This year Mr. D. C. Shirk introduced a new idea into the tenth grade driver training course, the "horror book", or a notebook of accident clippings designed to impress the students with the terrible results of careless driving. The prospective drivers see movies, receive pamphlets, and listen to various lectures.

These once-a-week classes are supplemented by road training under the supervision of the West Lawn Motor Company.

# Custodians

Wyomissing enjoys, perhaps, one of the most beautiful campuses and schools in the area. For this, a vote of thanks should go to the custodians, George Goddard, George Rider, George Angstadt, Jr., Paul Young, Paul Staudt, and Paul Linderman. The former three keep the classrooms, halls, and auditorium sanitary while the latter are responsible for the well-trimmed bushes and groomed campus.

The men are always ready to aid any student who needs help in opening a recalcitrant locker.

After the battle.

# Cafeteria

Every day at 11:30 and again at 12:15, the monitors lead columns of hungry students to the cafeteria. Previously managed by Mrs. Wagner, the dietician, our cafeteria is now under the supervision of Mr. Melvin Arnold, the food service manager. He is assisted by Mrs. Angela Ashcroft and Mrs. Angela Bauscher.

Behind the scenes several upperclassmen earn their daily lunches by efficiently serving, cashiering, and dishwashing.

Chief Cooks.

# Medical Staff

Wyomissing has at its disposal when needed a capable medical staff. This includes Mrs. Annie Knappenberger, Dr. Leonard Woodring, and Dr. Arthur Jones. Mrs. Knappenberger, the nurse, can be found in the infirmary ready to help any student who feels ill. Dr. Woodring comes to the school frequently to deliver the Mantoux test for tuberculosis and give physical examinations to all students. Dr. Jones regularly visits the school to inspect teeth. Every student is also given a sight and hearing test.

This won't hurt.

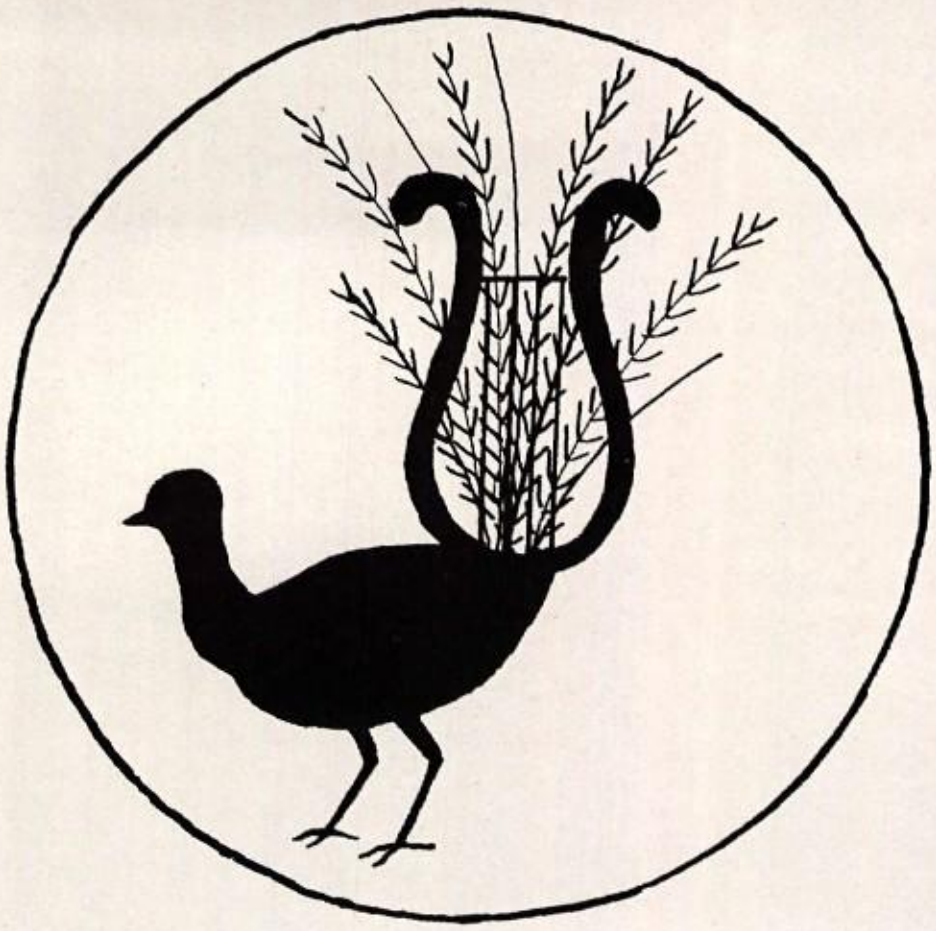

# *Activities*

*There is music wherever there is a harmony, order, or proportion.*

Sir Thomas Browne's RELIGIO MEDICI.

FIRST ROW—K. Templin, C. Albee, S. Heisler, F. Borchers, J. Keeler, J. Rohrer, G. Haines, M. Gartner, J. Hollenbach, B. Hancox. SECOND ROW—S. Hartranft, Miss Brunner, H. Bunnell, R. Palmer, T. Schmidt, J. Parker, M. DeLong, W. Laubach, J. Melson, R. Rosenberger, R. Busch, L. Putnam, B. Shafer, D. Fahrenholt, S. Kline, S. Kauffman, J. Keeler.

# *Student Co-operative Council*

OFFICERS

President ..... Jeff Keeler
Vice-President ..... Fred Borchers
Secretary ..... Susie Kline
Treasurer ..... Kathy Templin

At the top of the ladder of school activities rests the Student Co-operative Council, better known to the students as the "Co-op." In order to "promote and maintain worthy student activities" and "to advance the general welfare of the school," the Co-op has weekly Wednesday afternoon meetings with Jeff Keeler presiding. Here school problems and new ideas are discussed by homeroom representatives.

One of the most important steps taken this year was the inauguration of the award system upon which a committee had been working for more than a year. Under this system students accumulate points for their activities and receive awards according to their number of points.

As the leading organization in the school, the Co-op, under its executive committee and advisor, Miss Brunner, has had a profitable and influential year.

"My Fair Lady."

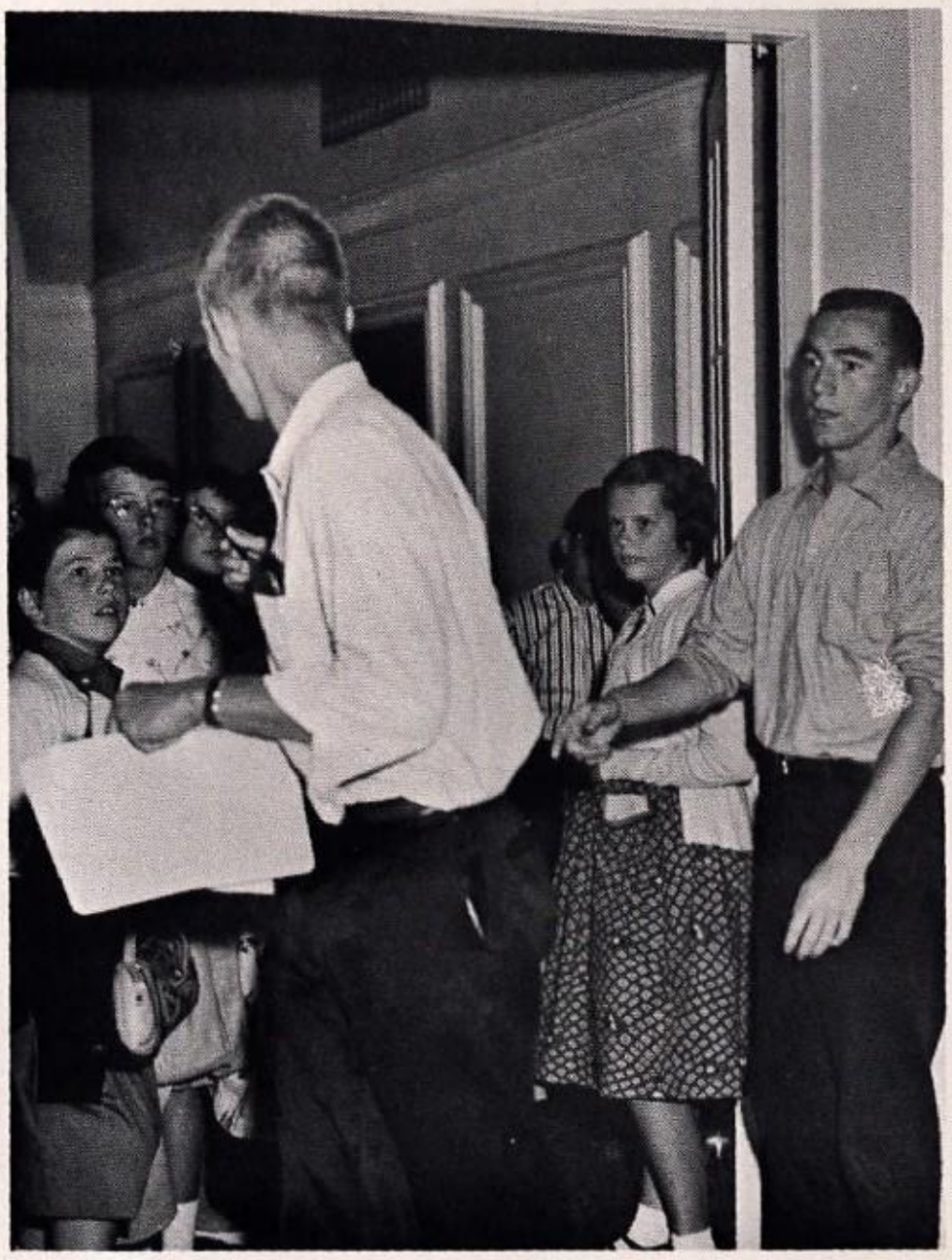

"Here we have the art room."

# *Student Co-operative Council*

FIRST ROW—S. Ingham, E. Gross, M. Hylton, S. Saylor, E. Reuther, K. Rose, J. Friedmann. SECOND ROW—C. Chalmers, M. Peters, H. Koch, P. Burns, D. Parker, J. Homsher.

FIRST ROW—P. Handwerk, R. Troy. SECOND ROW—A. Homer, M. Houck. THIRD ROW—K. Templin, L. Lerch. FOURTH ROW—S. Kline, M. Trexler. FIFTH ROW—J. Sisk, S. Saylor, S. Shanfelder, Mr. Shirk. SIXTH ROW—Mr. Milford, Mr. Goodling, P. Brumbach, D. Kozloff, G. Wilkinson, M. Reichert.

# *Colophon Staff*

The month of May, 1958, saw the newly elected officers of the 1959 Colophon eagerly gathering their ideas for the theme of the yearbook. After "Music" was chosen as the topic, the editors, with the help of Mr. Milford and Mr. Goodling, assembled their nebulous notions and drew up the first dummy. This was the beginning of the 1959 Colophon.

The officers of the Yearbook were chosen by the class. Elected to the several offices were: Jane Sisk, editor; Dave Kozloff, business manager; and Pat Handwerk, treasurer. Appointed were: Susie Kline, assistant editor; Linda Lerch, academics; Kathy Templin and Dick Troy, activities; Mary Trexler and Phil Brumbach, sports; Susan Saylor, underclassmen; Ann Homer, art; Mary Helen Houck and Gary Wilkinson, seniors; Sandy Shanfelder, typing; and Martin Reichert, photography. Mr. Shirk assisted in the photography department.

When June, 1959, finally came to Wyomissing High, the seniors on the Colophon Staff had every right to feel a true sense of happy accomplishment.

OFFICERS

Editor ..... Jane Sisk
Assistant Editor ..... Susie Kline
Business Manager ..... Dave Kozloff
Treasurer ..... Pat Handwerk

An important selection.

Colophon artists.

# *Colophon Staff*

Mr. Shirk's right hand man.

A 5 o'clock Conference.

FIRST ROW—C. Dougherty, S. Schad, N. Baker, S. Lerch, A. Knox, M. Coblentz, L. Lerch, A. Schmehl, M. Glosser, M. Houck, B. Hawman, J. Beaver, M. Westkott. SECOND ROW—K. Coyle, A. Stroman, S. Heisler, M. Gartner, G. Proctor, M. Bankes, S. Saylor, J. Evans, C. McCullough, D. Parker, J. Jamison, C. Chalmers, R. Gaul. THIRD ROW—M. Jones, P. Pettis, C. Miller, L. Thomas, N. Scott, S. Lance, B. Keller, M. Hylton, C. Conner, S. Kutz, M. Rea, J. Albee, A. Rickenbach, J. Rothermel. FOURTH ROW—J. Scholes, S. Reinsel, P. Clugston, V. Gross, C. Quereau, C. Boyer, E. Bell, J. Homer, V. Brace, S. Finn, S. Bennethum, S. Glosser, V. Bickelhaupt, K. Heisler, J. Kitzmiller, Mrs. Wagner, J. Sisk, B. Acheson, J. Coburn. FIFTH ROW—S. Levan, D. Brossman, K. Yost, J. Williamson, A. Homer, M. Cronan, M. Evans, J. Bingaman, D. Sternbergh, C. Rea, B. Bachman, B. Ruth, A. Scully. SIXTH ROW—T. Schmidt, E. Elsberg, J. Fister, P. Kershner, V. Evans, K. Templin, S. Shanfelder, M. Trexler, R. Ruth, D. Dracha, M. Woodward, C. Libby, C. Ruth, K. Olson, C. Knight, P. Handwerk.

# Y-Teens

Y-Teen Cabinet.

Y-Teens, a division of the Young Women's Christian Association, is the largest all-girl service organization of the senior high school. Tenth through twelfth grade girls meet every other Thursday during the school year.

The club was headed by Linda Lerch and supervised by Mrs. Albert Wagner. Officers for the year were: Anita Schmehl, vice-president; Marcia Coblentz, second vice-president; Martha Glosser, secretary; and Alice Knox, treasurer.

Making afghans for Asia was a service project. With the Hi-Y the Interclub Dance, Western Night, and Sports Night were held. The Mother-Daughter Tea, fashion show, and W.P.A. Dance were all part of an interesting year for the Y-Teens. The club activities were ended with the election of officers and the annual banquet.

FIRST ROW—R. Adams, B. Fickett, R. Bauer, J. Von Neida, J. McConaghy, B. Jamison, P. Schmehl, T. Guest, J. Andrews, T. Moyer, L. Grim. SECOND ROW—H. Bunnell, D. Fleischmann, G. Wilkinson, D. Kozloff, W. Laubach, W. Hangen, G. Stoudt, R. Troy, R. Wademan, J. Keeler, J. Walborn, S. Hartranft. THIRD ROW—P. Brumbach, M. Reichert, F. Borchers, S. Huyett, J. Schmucker, B. Heron, J. Meharg, T. Yost, C. Bickel, P. Hastings, D. Ruth, B. Hahn, J. Simmons, T. Heck, Mr. Sheetz. FOURTH ROW—B. Heckman, C. Busch, R. Ulmer, N. Hollinger, D. Fahrenholt, M. Johnston, R. Keeler, T. Jones, A. Spina, D. Huyett, R. Becker, M. Cafurello, J. Rowbotham, J. Klein, R. Rosenberger. FIFTH ROW—H. Koch, J. Waddell, R. Mead, R. Wallace, G. Land, G. Haines, T. DeBold, J. Biehl, P. Reinhart, A. Brown, C. Miller, D. Pursell, P. Burns, V. Forepaugh.

# Hi-Y

As the oldest continuous charter member of the Hi-Y Fellowship of the Pennsylvania Y.M.C.A., the Wyomissing Hi-Y Club, 1958-59 edition, eagerly looked forward to its 35th anniversary year.

The officers for the year were: Walter Hangen, president; Geoffrey Stoudt, vice-president; Gary Wilkinson, treasurer; and Dick Troy, secretary. Mr. Jesse Sheetz served as advisor for the group.

In September, the club officially began by initiating the new sophomore members. On November 22, the Hi-Y with the Y-Teens presented the 1958 Interclub, "La Neige Enchantee."

The remainder of the school year saw the Wyomissing Hi-Y present a new basketball scoreboard to the school and end its year with a special 35th anniversary banquet.

Hi-Y Officers.

"Don't miss one street!"

Dead or alive?

# Hi-Y-Teen Activities

Swing yer partner!

"Do you promise . . .?"

"Coffee or tea?"

# Hi-Y-Teen Service Award

To one senior girl and boy each year the Hi-Y-Teen Service Award is presented. This is in recognition of the most outstanding seniors for their record of service to the school.

All the seniors in the upper half of the class are eligible for election. Leadership ability, service record, and school spirit are other qualifications one must possess in order to be elected. In March the sophomores and juniors of the Hi-Y and Y-Teens elect the students to receive this honor.

This year Linda Lerch and Gary Wilkinson were the recipients of the Hi-Y-Teen Service Award.

FIRST ROW—S. Kline, R. Troy, M. Houck, G. Stoudt, J. Sisk, J. Meharg, D. Sternbergh, R. Wademan, P. Handwerk. SECOND ROW—M. Trexler, H. Koch, J. Coburn, D. Kozloff, W. Laubach, S. Reinsel, Mr. Shafer.

# *National Honor Society*

Organizing the National Honor Society.

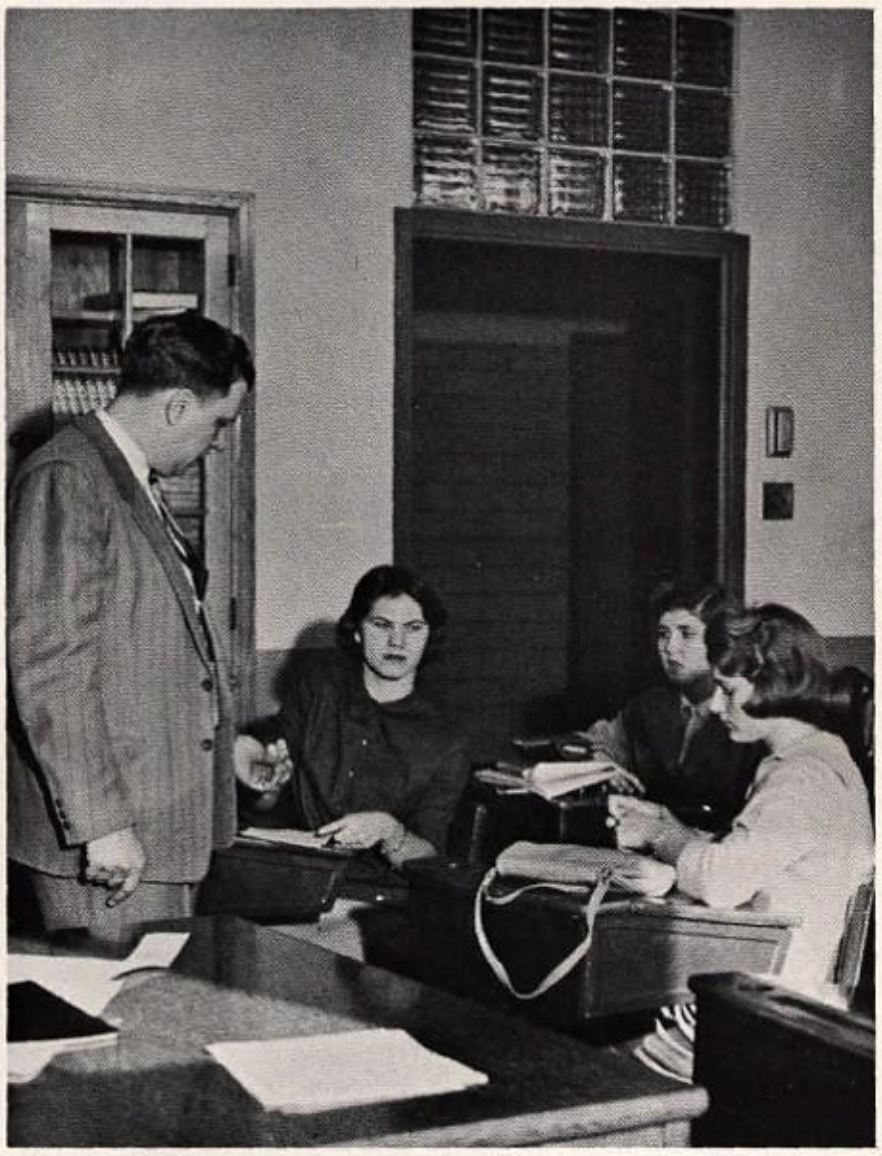

The Wyomissing High chapter of the National Honor Society is one of the charter members of the organization. Membership in the Society has long been regarded as a true symbol of secondary school achievement.

To be eligible for election, a student must be either a junior or a senior, and in the first quartile of his class. He must also possess the qualities of citizenship, scholarship, leadership, and service.

Selection for membership is made by the faculty at the beginning of the third quarter and includes fifteen per cent of the senior class and ten per cent of the junior class.

The second year members of the Society were Patricia Handwerk, Susan Kline, Diane Sternbergh, Mary Trexler, and Richard Troy. The seniors selected this year were Jane Sisk, David Kozloff, and Mary Helen Houck. The students elected from the junior class were Ross Wademan, William Laubach, Geoffrey Stoudt, John Meharg, Henry Koch, John Coburn, and Suzanne Reinsel.

A welcome for our visitors.

Laughter is universal.

# Foreign Students

For the fourth consecutive year, Wyomissing High again participated in the New York Herald Tribune Forum's foreign student program. This year, in early January, the high school played host for two weeks to two students, a boy and a girl, both seventeen years old.

The girl, Miss Nadia Domian, was from Beirut, Lebanon. During her visit in Wyomissing, she stayed with Susie Saylor and her parents. The boy, Hasan Gucluyildiz, from Bursa, Turkey, boarded with Susie Kline and her family.

During their two week stay, Nadia and Hasan attended regular classes and visited others that interested them. Both students participated in discussions of American, Turkish, and Lebanese customs and problems. They also attended school extra-curricular activities.

At the end of their stay in Wyomissing, the two visitors were presented with gifts from the various student organizations at an assembly in their honor.

HCl in any language.

"Daniel Boone walked here."

All set to go.

# *Outdoor Education Program*

September of 1958 saw the inception of a new type of educational system in the Wyomissing Junior High. The students in the seventh through ninth grades took part in an outdoor education program which was held at Camp Conrad Weiser.

For one week, the students lived and learned in the outdoors. Assisted by student teachers from Kutztown State Teachers College, the junior high faculty lived with the students and became better acquainted with them.

The classes were devoted mostly to the application of nature to the particular subject. In the evening, programs of entertainment and education were presented.

In Wyomissing, the first step in the outdoor education program had been planned over the past year as an experiment. Much preparation had been made for the program by the school faculty, administration, and parents. P.T.A. meetings were devoted to the discussion of the many problems involved and finally, it was decided that September would be the month for its inauguration.

Wholehearted approval was the reaction of the parents, and the students in the seventh, eighth, and ninth grades eagerly awaited the week of outdoor education.

"Please hurry!"

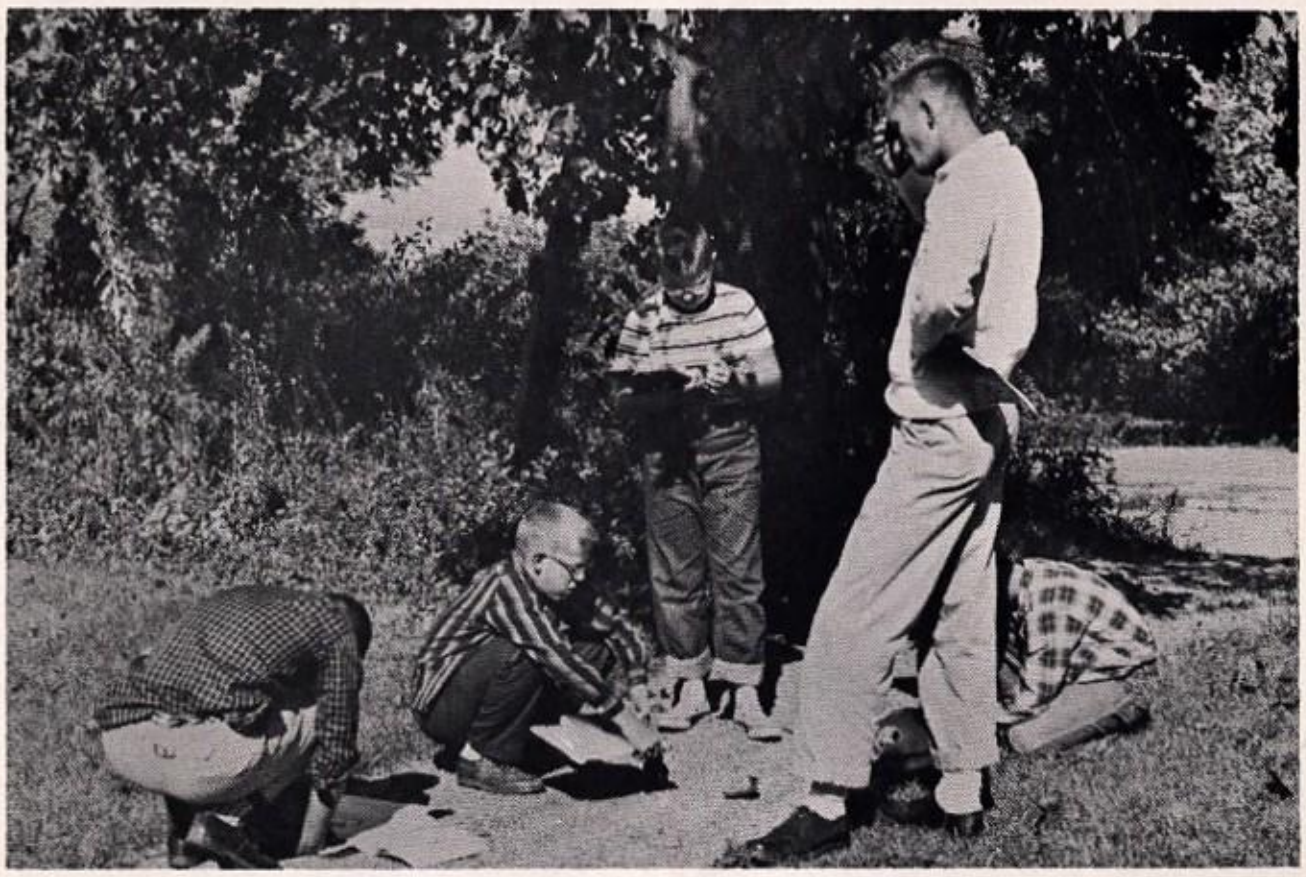

The Nature Boys.

# Outdoor Education Program

Outdoor classroom.

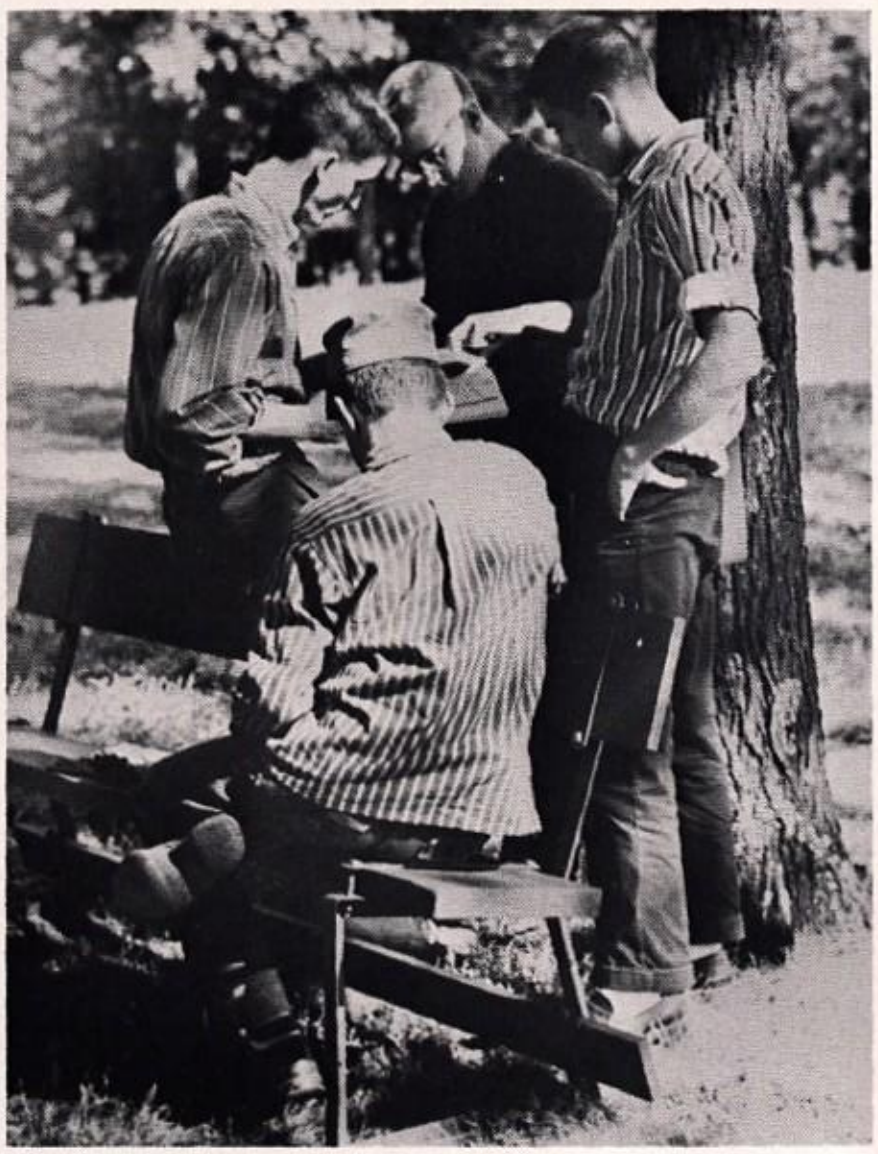

Mr. Gundy and friend.

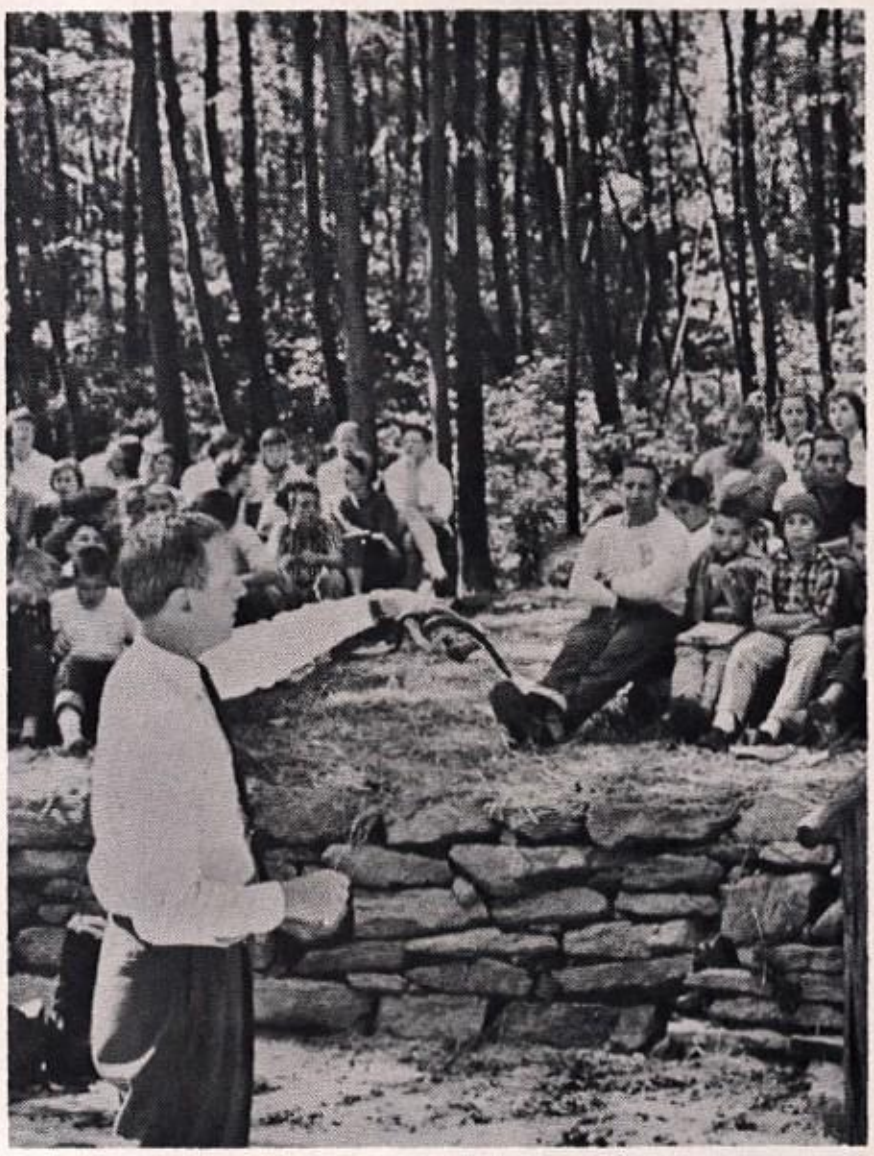

# Christmas

"O Little Town of Bethlehem."

"My Christmas Carol."

The Ruggles at home.

# Program

The day before Christmas.

"Five minutes till the processional."

The Chorus between acts.

H. Koch, S. Levan, G. Stoudt, W. Hangen (*master of ceremonies*), S. Finn, C. Conner, J. Andrews.

# Sembower Oratorical Contest

Each year in remembrance of Guy Knowlton Sembower, Jr., the Sembower Oratorical Contest is held. To increase farther the students' power of reasoning and confidence in public speaking, it is required that the contestants write, memorize, and deliver their own speeches, which are judged by a group of teachers on the subject matter, the literary style, and oratorical delivery. All contestants submitted their written essays to Mr. Milford in late January and before the assembly six people were chosen as the final orators. These were: Sally Levan, who spoke on "Adam to Atom", concerning propaganda; Carroll Conner, on "A Fear Stricken World"; Sheila Finn, on "Segregation"; Geoffrey Stoudt, on "You as an Individual"; Henry Koch, on "What Men Live By, the Ten Commandants"; and John Andrews, on "Three American Myths — Science, Christianity, and Civilization".

First Prize — "Individualism."

With several rehearsals and some advice, the candidates prepared themselves for the mid-February assembly. The judges, Mrs. Heffner, Mrs. Getz, and Mr. Goodling, selected Geoffrey Stoudt as the first place winner, Carroll Conner, second place, and Sally Levan, third.

FIRST ROW—Mr. Gebensleben, P. Handwerk, J. Coburn, D. Sternbergh, J. McConaghy, J. Andrews. SECOND ROW—R. Troy, H. Bunnell.

# Debate Team

Arguing the pros and cons of the American educational system was the primary object for the debate team this year.

Under the mentorship of Mr. Gebensleben, the junior and senior members of the club prepared their ideas on the topic and wrote four-minute talks. During the latter part of February, the members presented their views on education in assemblies at Wyomissing, Governor Mifflin, and Wilson High Schools. These debate assemblies offered ideal opportunities for the proper presentation of a vital subject. Through the speeches of the debate team members and the ensuing discussions, which were opened to the floor, many views and problems were thoroughly investigated, improved upon, or challenged.

As it was last year, this year's debates were not divided into pro and con arguments. Rather, each member presented his own opinions; consequently, there was much more room for discussion as various aspects of the topic could be presented.

The members of the club this year were Diane Sternbergh, Dick Troy, Harold Bunnell, Pat Handwerk, Joci Coburn, John McConaghy, Geof Stoudt, Henry Koch, and John Andrews.

"I propose more scholarships."

FIRST ROW—W. Laubach, G. Stoudt, J. Meharg, G. Wilkinson, P. Handwerk, D. Sternbergh, C. Libby, J. McConaghy, J. Andrews, J. Rowbotham, J. Waddell, P. Reinhart. SECOND ROW—Mr. Gebensleben, S. Bennethum, R. Wallace, P. Evans, J. Bingaman, S. Saylor, A. Schmehl, T. Heck, J. Sisk, R. Wademan, J. Evans, M. Bankes, E. Bell, B. Hawman, S. Lerch, M. Cronan, K. Templin, M. Glosser. THIRD ROW—H. Koch, V. Forepaugh, V. Evans, M. Coblentz, V. Bickelhaupt, M. Gartner, S. Glosser, N. Baker, V. Gross, C. Quereau, J. Homer, J. Rothermel, F. Borchers, S. Heisler, B. Acheson, J. Coburn, K. Coyle, L. Lerch, M. Trexler. FOURTH ROW—M. Hylton, D. Kozloff, D. Fleischmann, J. Walborn, R. Troy, H. Bunnell, D. Charlton, B. Ruth, M. Woodward, J. Beaver, J. Scholes, A. Knox.

# Junior Town Meeting

"Is this our next topic?"

As a means to understand the views on various national and local issues at stake, the Junior Town Meeting meets every Monday evening in the cafeteria. With a panel of pro and con speakers, the members gain information on the subject at hand and are given the opportunity to express their opinions in a following discussion period.

Diane Sternbergh is the president of the organization with the executive committee aiding her in the planning. This committee consists of Gary Wilkinson, vice-president; Caryl Libby, secretary; and Pat Handwerk, treasurer.

At the annual award assembly a JTM Award is presented to a senior. The purpose is to honor that senior who has given much service to the school but who has received previously little or no recognition. A nominating committee prepares the nominations and the entire club selects the student to be so honored.

Finally, the year is closed with a picnic planned by the officers for the coming year and held at the Stone House.

FIRST ROW—P. Pettis, M. Westkott, S. Levan, M. Gartner, K. Coyle, C. Conner, W. Hangen, V. Bickelhaupt, M. Hylton, C. Rea, K. Olson, S. Glosser, M. Glosser. SECOND ROW—J. Sisk, M. Coblentz, M. DeLong, J. Beaver, J. Schatz, D. Sternbergh, A. Schmehl, S. Saylor, M. Houck, K. Templin, V. Evans, N. Baker, D. Parker, J. Albee, B. Ruth, Mrs. Schrack. THIRD ROW—S. Schad, J. Kitzmiller, T. Schmidt, J. Scholes, C. McCullough, C. Ruth, C. Libby, M. Trexler, S. Shanfelder, L. Lerch, P. Penington, M. Cronan, A. Homer, V. Gross, B. Acheson, S. Bennethum, S. Kline.

# *Chieftain Staff*

This year, under the direction of Mrs. Florence Schrack, the school newspaper, The Chieftain, was again published. With Susie Kline and Sandy Shanfelder as co-editors the staff issued its paper monthly.

Soon after the beginning of school The Chieftain subscription drive got under way with hall posters and announcements. Before long the first issue was ready to be delivered to homerooms. Teamwork maintained the previously set standards of high quality. Cartoons and other art work, articles on all school and borough activities of interest, and editorials are all found within one issue.

Aside from the many reporters who contribute articles on various subjects, there is the editorial staff which includes Kitty Templin, front page; Janet Scholes, art; Susie Schad, club; Jean Beaver, social; Mary Trexler, features; Caryl Libby, business manager; Nancy Baker, publicity; Martha Glosser and Wally Hangen, sports; Marcia Coblentz, literary; and Mary Helen Houck, typing. Mr. Goodling served as typing advisor for the staff.

"Where's an eraser?"

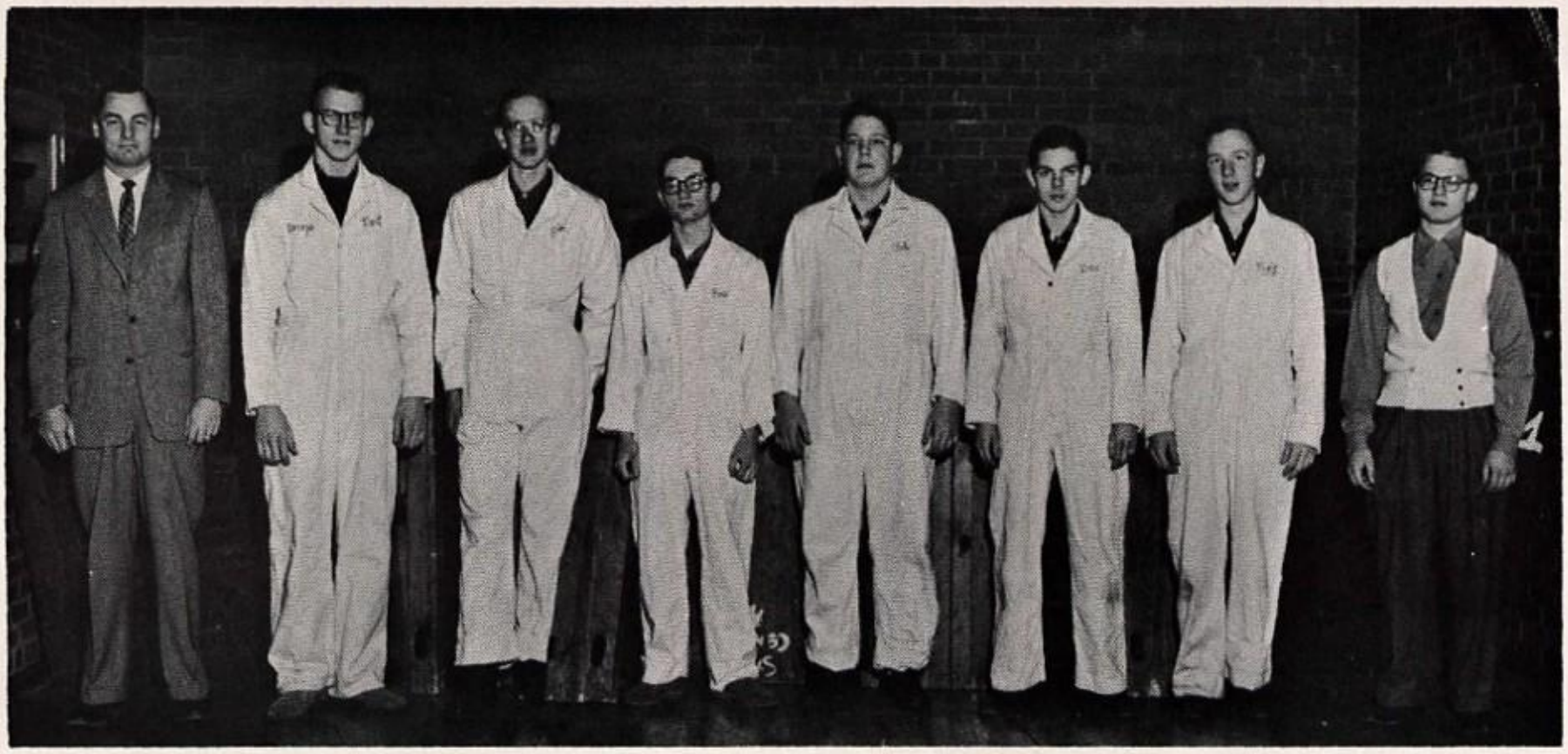

Mr. DeWitt, M. Reichert, J. Holzman, R. Wademan, P. Schmehl, L. Grim, C. Ingham, T. DeBold.

# Stage Crew

Backstage life.

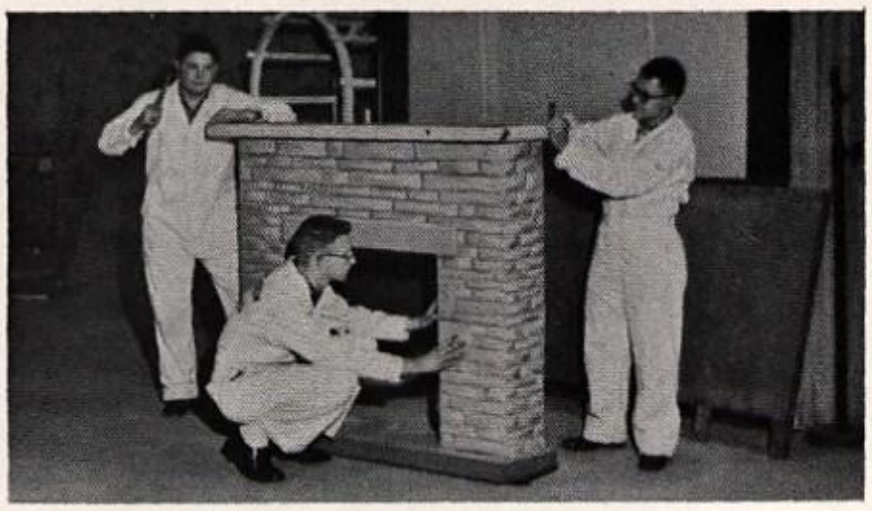

Up with the risers!

Here are the boys who work "behind the scenes" at all the performances presented by Wyomissing High and various civic groups. The boys labor not only during the performance but also preceding rehearsals building scenery and later assuming the tedious task of cleaning up.

This year there were two changes encountered by the Stage Crew. Mr. DeWitt volunteered to be the new advisor, and Co-operative purchased uniforms for the members.

The majority of the responsibility lies in the hands of stage manager Martin Reichert. Other students in their respective fields of lighting, sound, and projection are Leon Grim, Ross Wademan, Terry DeBold, and Henry Koch. There are several other boys who are stage hands and who will, in future years, serve as the learned specialists.

Without the efforts of these boys no school assembly or theatrical production could be a complete success. Since this particular group usually fails to receive recognition, we are happy to be able to remind you of the indispensable Stage Crew.

Every morning at 8:20.

P.A. ANNOUNCERS—R. Mead, R. Troy, M. Trexler, P. Schmehl, C. Conner.

# Service Force

The Service Force at Wyomissing High School is an integral part of the proper maintenance of necessary school activities. Largely composed of volunteer students, this one group comprises the cafeteria crew, P.A. announcers, the gym crew, and the bike room attendants.

The cafeteria crew did much to reduce the rush of students into the lunch room. Because of the increase in the number of pupils, the monitors had a more demanding job than in previous years and should be commended for their service.

The public address announcers, chosen last year, did much to improve the P.A. system. Through a questionnaire, suggestions were made and improvements in the delivering of announcements were effected.

When the basketball season came, the gym crew was on hand to supervise the crowds in the gym during the home games.

The bike room attendants were in charge of maintaining order in the bike room when the students brought their bicycles to school.

Byron Shafer, a seventh grader, followed in the footsteps of the Adams family, by taking care of the flag.

". . . and don't let anyone in free!"

Lunch hour pastime.

FIRST ROW—G. Wilkinson, M. Cronan. SECOND ROW—R. Wademan, J. Bingaman, M. Reichert, M. Trexler, D. Kozloff, L. Lerch, W. Hangen, J. Evans, H. Koch, M. Jones.

# *Inter-Club*

"La Neige Enchantee" was the theme for the thirty-first annual Inter-Club Dance held by the Hi-Y-Teens on November 22 in the grade school recreation room. The center of attraction was an impressive mural of a majestic ice castle surrounded by numerous radiant stars and fluffy pink clouds. Soft blue and green lights flooded more than twenty snow-feathered trees which added to the setting of this superimposed wonderland.

This highlight of the fall social season was organized by a committee consisting of Gary Wilkinson, Maureen Cronan, Dave Kozloff, Linda Lerch, Marty Reichert, Jerry Bingaman, Wally Hangen, Mary Trexler, Ross Wademan, Val Bickelhaupt, Henry Koch, Judy Evans, Marty Jones, and Joanie Jamison.

Tete-a-tete.

The finishing touches.

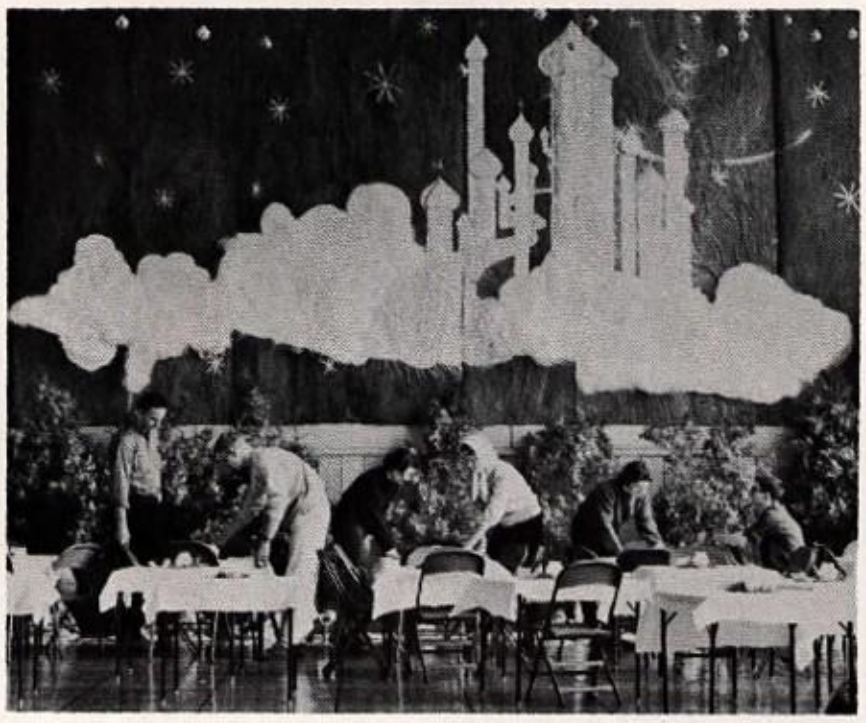

W. Laubach, S. Finn, M. Coblentz, R. Wademan, M. Gartner, J. Meharg, J. Beaver, J. Evans, S. Hartranft.

# Junior–Senior Prom

As the highlight of the school social activities, the Junior-Senior Prom was anticipated by the two classes. The prom committee planned the event for June 5 at the Bowers Country Club. Jack Heath's Orchestra was engaged to provide the musical background for the evening.

Because the entire project was undertaken by the junior class, the committee, selected by the class officers and advisors, was composed of juniors. The members were: William Laubach, Sheila Finn, Steve Hartranft, Judy Evans, Martha Gartner, Jack Meharg, Marcia Coblentz, Jean Beaver, Ross Wademan, Vance Forepaugh, and Henry Koch.

Stepping out.

"Tripping the light fantastic."

FIRST ROW—V. Brace, P. Handwerk, M. Rea. SECOND ROW—M. Westkott, M. Trexler, J. Kitzmiller. THIRD ROW—D. Noll, A. Brown, B. Ruth, R. Wademan, C. Ruth, R. Hoinowski, B. Shafer, R. McConaghy, W. Rosenberger, N. Hollinger, S. Huyett, W. Laubach. FOURTH ROW—M. Westkott, H. McGonigle, P. Schmehl, R. Rosenberger, C. Miller, Mr. Emery, G. Sullivan, S. Slutsky.

# *Band*

Giving forth its fast marches or modern jazz, the school band can frequently be heard playing; sometimes the sound comes from the cafeteria and at other times, the auditorium. The band rehearses many different kinds of music including marches, jazz, and popular and semi-classical tunes, under the direction of its conductor, Mr. Emery.

The remaining portion of the band can frequently be seen at the home football games. It also plays for every combined assembly and for pep rallies held before football and basketball contests.

Not to be forgotten as part of the band are the majorettes. These girls come to practices just as faithfully as those members who carry the instruments. The majorettes are Pat Handwerk, Vivian Brace, and Marilyn Rea.

Some of this group form the dance band, "The Sunset Serenaders". This ensemble is headed by Ross Wademan and consists of band and non-band members.

As an integral part of school activities, the band serves its functions well and promotes enthusiasm in school spirit.

Musically inclined.

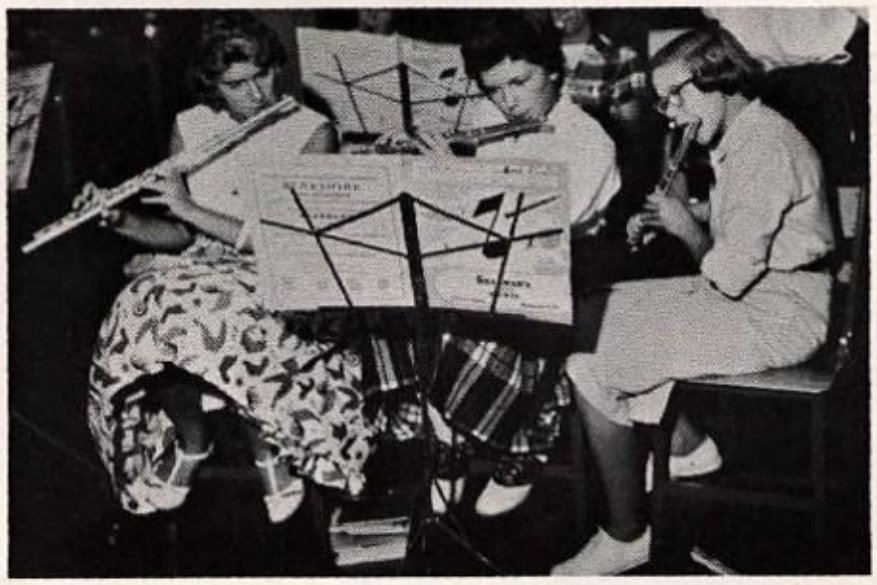

FIRST ROW—M. Westkott. SECOND ROW—M. Ross, J. Andrews, D. Troy, M. Jones, D. Kenee, J. Jamison, M. Westkott, J. Kitzmiller, B. Ruth, A. Brown. THIRD ROW—Mr. Emery, D. Noll, C. Miller, S. Huyett, W. Laubach, R. Wademan, C. Ruth.

# *Orchestra*

Under the direction of Mr. Robert Emery, the orchestra at Wyomissing High School has developed into a highly coordinated group over the past years. This year was no exception as the orchestra could call on the abilities of many talented students.

Throughout the term, the orchestra played at combined assemblies and other school affairs.

Many of the students in orchestra gained invaluable experience from participating in the many rehearsals which took place at 7:30 on week-day mornings. Margaret Ross and John Andrews, violinists, took part in district orchestra and some of the others were active in the dance band. Quite a few of the members performed in county orchestra at Governor Mifflin in December.

"It goes this way . . ."

Although the orchestra was small in number, it was large in willingness and ability. Because of the support of the members and the director, the school orchestra proved to be a well-coordinated ensemble from which came the melodious strains of musical harmony.

FIRST ROW—C. Conner, L. Lerch, B. Sheidy, J. Schatz, C. Libby, S. Glosser, M. Glosser, C. Ruth, M. Hylton, B. Bachman. SECOND ROW—Mrs. Heffner, P. Johnston, V. Brace, S. Finn, S. Bennethum, B. Ruth, A. Scully, B. Acheson, J. Coburn, V. Bickelhaupt, K. Heisler, J. Kitzmiller. THIRD ROW—C. Borr, J. Sisk, C. Quereau, C. Dougherty, S. Reinsel, D. Sternbergh, B. Bunnell, C. Lauria, C. Bickelhaupt, J. Ramm, J. Grim, C. Bensinger.

# *Library Club*

OFFICERS—C. Libby, S. Glosser, M. Glosser, J. Schatz.

The Library Club, one of the school's service organizations, is comprised of girls from ninth through twelfth grades. They assist with library procedures and in return gain a broader knowledge of how the library operates. Under the direction of Mrs. Heffner, the girls do such jobs as checking in and out books, repairing old ones, and filing new ones.

Throughout the year many events occur in which the Library Club participates. Such events include assisting in the Book Fair and promoting Book Week with displays and posters. Club meetings are held once a month for the purpose of discussing coming events. The officers this year are: Caryl Libby, president; Susie Glosser, vice-president; and Martha Glosser, secretary-treasurer. Class representatives on the cabinet are Connie Bicklehaupt, Anne Scully, Barbara Acheson, and Martha Hylton. Barbara Sheidy was president of the larger Teen-Age Library Association.

FIRST ROW—S. Lerch, B. Hawman, C. Rea, M. Evans, J. Bingaman, M. Hylton, S. Heisler, S. Glosser, J. Williamson, J. Homer, C. Conner, B. Bachman. SECOND ROW—S. Kline, J. Sisk, E. Bell, C. Ruth, V. Gross, B. Acheson, P. Handwerk, K. Olson, M. Bankes, K. Templin, C. Dougherty, C. Boyer, P. Kershner, M. Cronan, A. Homer, M. Houck, M. Glosser, J. Coburn, J. Beaver, M. Coblentz, Mr. Emery. THIRD ROW—L. Lerch, S. Shanfelder, M. Trexler, C. Knight, J. Evans, G. Stoudt, J. McConaghy, T. Heck, R. Wademan, S. Hartranft, L. Grim, D. Charlton, N. Baker, R. Ruth, A. Knox, A. Stroman, M. Ross. FOURTH ROW—C. Miller, W. Laubach, D. Kozloff, J. Walborn, S. Huyett, J. Holzman.

# *Glee Club*

Open to every senior high student who is interested in singing, the chorus meets twice a week to prepare for several musical programs and to entertain with its music.

Chorus first performs at the Christmas pageant forming the traditional candlelight processional and recessional. In the spring of the year it renders an evening musical program and again it adds gaiety to the Music Week Assembly.

Practicing under the guidance of Mr. Emery, the director, and John McConaghy, accompanist, the members sing both secular and religious pieces in accordance with the season of the year.

Several members of the Glee Club were chosen to represent Wyomissing at the County Music Festival which included a one hundred seventy-five voice chorus held on December 13, 1958, at Governor Mifflin. In the District Chorus held at Emmaus, Martha Glosser represented our school.

Christmas at Wyomissing.

FIRST ROW—N. Baker, C. Quereau, J. Williamson, S. Lerch, A. Homer, M. Hylton, C. Ruth, V. Gross, B. Acheson, J. Rothermel. SECOND ROW—Miss Brunner, C. Rea, K. Templin, R. Ruth, V. Bickelhaupt, B. Hawman, E. Bell, M. Gartner, J. Homer, S. Heisler, K. Coyle. THIRD ROW—D. Sternbergh, M. Cronan, L. Lerch, S. Shanfelder, S. Saylor, A. Schmehl, M. Evans, J. Bingaman, M. Glosser, M. Houck.

# Future Teachers of America

The Future Teachers of America Club was organized to help prospective teachers with the teaching profession. Open to all junior and senior students, the club attempts to fulfill this objective by allowing members to assist teachers in both grade and high school classes.

At the organization meeting, under the leadership of Miss Brunner, the sponsor, the club elected the following officers: president, Ann Homer; vice-president, Susie Lerch; and secretary-treasurer, Martha Hylton.

The officers planned meetings which consisted of films, speakers, or discussions to give the members better ideas of school room teaching and to prepare them for their own teaching experiences. Throughout the year the members helped teachers in instructing the first grade. They also spent one morning observing classes in the grade school.

Each member was assigned to a high school teacher so that she could substitute for the instructor when he had to be absent for one or two periods of the day.

New teachers.

FIRST ROW—M. Hylton, V. Evans, C. Conner, A. Schmehl, K. Olson, C. Knight.
SECOND ROW—K. Templin, S. Glosser, J. Albee, C. Ruth, Mrs. Knappenberger.

# Future Nurses Club

Assembly line in action.

The Future Nurses Club was organized for all the senior high students who are interested in nursing as a profession to give them general insight and to acquaint them with the different types of schools of nursing.

With its advisor, Mrs. Knappenberger, the club met on the last Wednesday of each month to discuss various phases of nursing, its history, and to learn about some nursing duties. A service project of wrapping dressings for a hospital was part of club work. Assisting Mrs. Knappenberger with eye examinations in the grade school gave the members some insight into school nursing while speakers provided information in other fields. Highlights of the year were the selection of the Future Nurses Club Pin and a field trip to the Reading Hospital.

Responsible for the activities were Anita Schmehl, president; Susie Bennethum, vice-president; and Carroll Conner, secretary-treasurer.

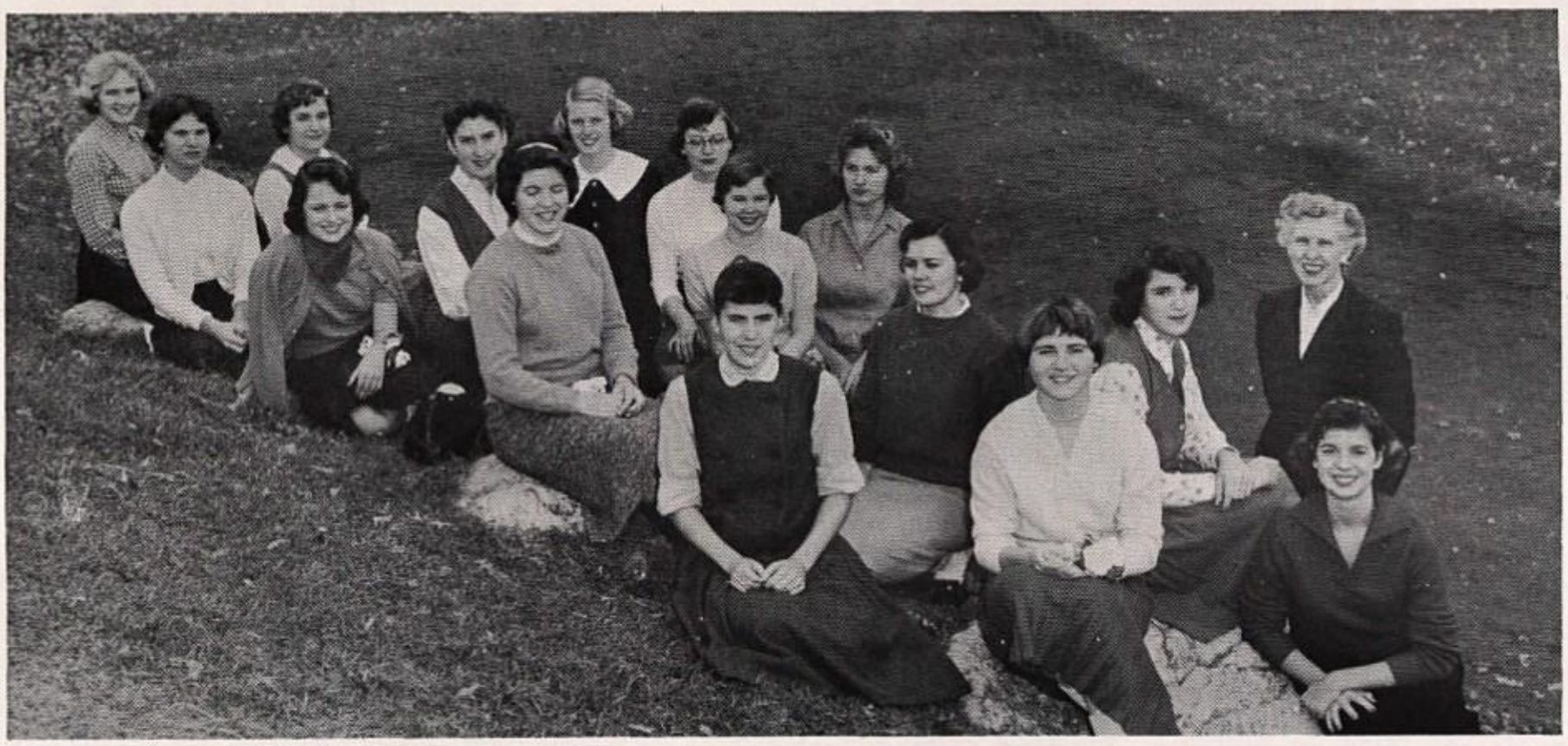

P. Handwerk, S. Kline, A. Homer, C. Rea, S. Saylor, A. Knox, M. Glosser, K. Templin, M. Hylton, M. Trexler, J. Williamson, J. Sisk, P. Kershner, E. Elsberg, Mrs. Knipe, P. Penington.

# French Club

Dear to the hearts of a few seniors has been the French Club, Les Femmes Fatales, where, beyond the realm of grammar and daily drill chores, the members learned to love the French language through conversation, food specialties and intimate, friendly gatherings among the homes of the members.

Under the guidance of Professeur Madame Knipe, the officers, Pam Kershner, la presidente; Erica Elsberg, la vice-presidente; Penny Penington, la secretaire; and Judy Williamson, la tresoriere, arranged programs for the year.

The activities opened with a meeting at Penny Penington's house where the girls played French games and enjoyed a French dessert. Next on the agenda was a progressive dinner with emphasis on the French cuisine. At Christmas time the gaiety of Joyeux Noel was augmented by a party at which gifts were exchanged. Springtime found the group delving into the mysteries of a treasure hunt in which all the messages were explained in French.

"Voici Toulouse."

FIRST ROW—S. Huyett, D. Fleischmann, V. Evans, G. Wilkinson, J. Andrews, D. Sternbergh, R. Heron, A. Schmehl, L. Lerch. SECOND ROW—M. Reichert, J. Bingaman, P. Evans, P. Johnston, B. Bachman, K. Olson, C. Ruth, M. Houck, M. Cronan, C. Libby, S. Shanfelder, Mrs. Knipe. THIRD ROW—H. Bunnell, R. Troy, J. Walborn, J. Keeler, P. Brumbach, D. Kozloff, W. Hangen, D. Charlton, R. Rothenberger, R. Strohmeyer.

# *Spanish Club*

"You take care of this."

Rompe cabezas, pinatas, Jose Greco, y pasteles cumpleanos are a few attractions in the Spanish Club program this year. This social function of the second year Spanish class meets once a month with the express purpose of increasing its knowledge of the language and culture of our southern neighbors. Each member gains much from the meetings, but the process is definitely fun.

Diana Sternbergh conducts each meeting in Spanish and Juan Andrews reads the minutes in Espanol, as that is the only language permissible. Jorge Wilkinson, vice-president, and Roberto Heron, treasurer, complete the cabinet. Mrs. Knipe, the advisor, is always full of useful and interesting suggestions.

There is no doubt that the club is enriching our understanding of the Spanish-speaking peoples of the world.

FIRST ROW—J. Andrews, C. Ingham, W. Hangen, P. Hastings, S. Hartranft, S. Huyett. SECOND ROW—D. Fleischmann, J. Walborn, J. Keeler, J. Coburn, P. Brumbach, G. Wilkinson, J. McConaghy, P. Schmehl, T. Heck, R. Mead, R. Wallace, M. Cafurello. THIRD ROW—M. Reichert, P. Burns, H. Bunnell, D. Ruth, T. Yost, C. Bickel, C. Miller, V. Forepaugh, J. Knapp, R. Hahn, J. Schmucker, R. Heron, D. Charlton, R. Rothenberger, Mr. Brubaker.

# *Monitors*

"Let's go!"

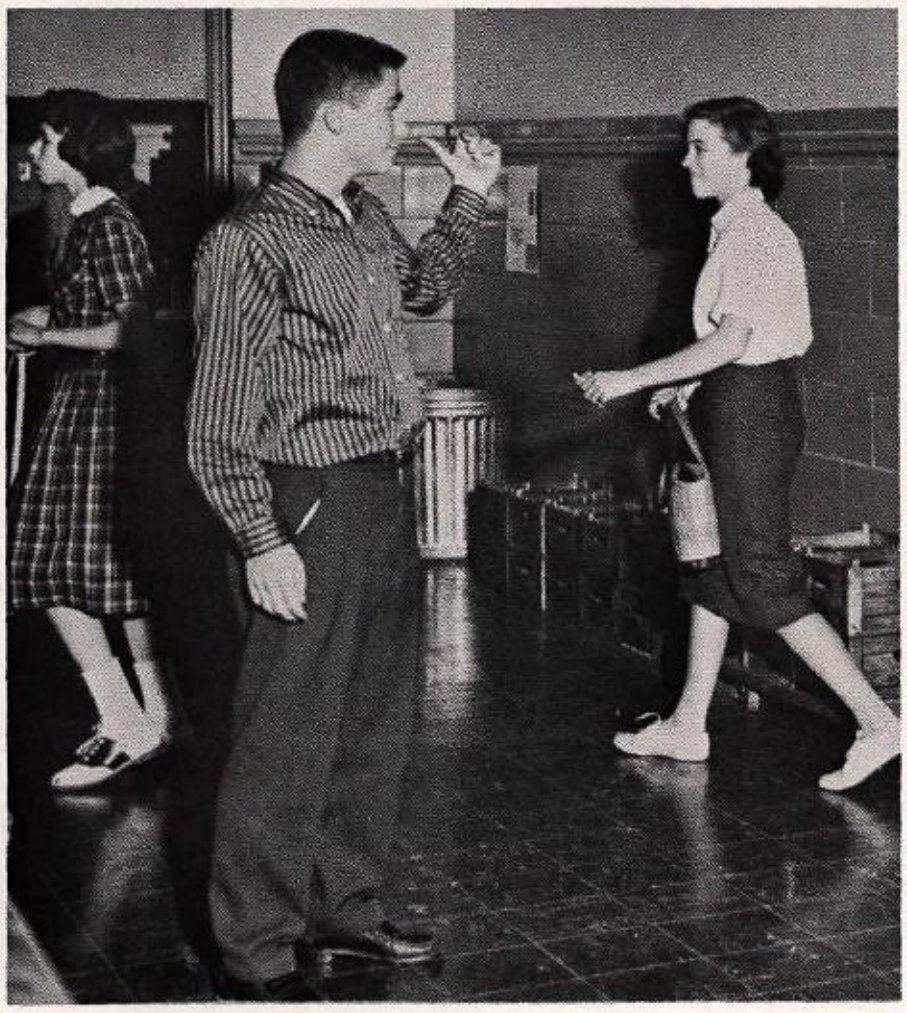

The fifth and sixth period monitors at Wyomissing High, under the supervision of Mr. H. Y. Brubaker, are composed of the junior and senior boys. It is their duty to coordinate the lunch line and eliminate confusion during the cafeteria periods.

The junior boys, headed by John Coburn, helped to alleviate the rush to the lunch room during the fifth period while the senior boys, headed by Dave Kozloff, took on the responsibility during the sixth period.

The ninth, tenth, and some of the eleventh grade boys also were campus and cafeteria monitors. Supervised by Miss Thelma Brunner, these students performed a valuable service in maintaining the beauty of the school and its lawn.

Often looked upon by others as particularly easy, the duties of the hall, campus, and cafeteria monitors actually require perseverance and cooperation among the student members.

FIRST ROW—C. Miller, G. Wilkinson. SECOND ROW—C. Ingham, J. Meharg, R. Strohmeyer, W. Hangen, S. Hartranft, T. DeBold, D. Ruth, G. Haines. THIRD ROW—Mr. Sheetz, W. Laubach, A. Koenig, J. Andrews, H. Bunnell, J. Von Neida, J. McConaghy, R. Wademan, T. Heck, F. Borchers, R. Mead, R. Wallace, G. Land, P. Reinhart. FOURTH ROW—T. Friedmann, H. Koch, V. Forepaugh, G. Stoudt, J. Walborn, J. Coburn, P. Brumbach, S. Huyett, P. Hastings, L. Grim, D. Fleischmann, R. Rothenberger, J. Biehl, J. Rowbotham, M. Reichert. FIFTH ROW—J. Waddell, P. Burns, J. Holzman, C. Bickel, T. Yost, P. Schmehl, J. Keeler, J. Knapp, R. Hahn, T. Guest, J. Schmucker, R. Heron, D. Charlton, A. Brown, M. Cafurello.

# Fire Platoon

The Fire Platoon, composed of the junior and senior boys, performs a vital service to the safety of our school. Under the supervision of Mr. Sheetz, these students are responsible for maintaining proper order in the evacuation of the school during an emergency.

In October, when this year's Fire Platoon was formally organized, the school took part in a county-wide Civil Defense drill. Along with other students, the members of the platoon assisted the Civil Defense workers in taking proper care of the "victims".

The Fire Platoon also conducted fire drills throughout the year to prepare students for evacuation and to eliminate any problems of congestion which might arise.

Each boy on the squad had a special fire station. In this manner, no section of the school would be unprotected in the event of a fire.

"Single file!"

Practice makes perfect.

"Once upon a time . . . . ."

# Puppet Club

Meeting before and after school every Wednesday, the Puppet Club, under the direction of Mrs. Kains, once more became a functioning high school organization after three years of inactivity.

Early in the year, when the club met for the first time, election of officers was the order of business. Elected as co-managers were Janet Scholes and Sheila Finn. Joe Homsher was elected as secretary-treasurer and Marty Cafurello was chosen as stage manager.

In the spring, the Puppet Club presented an assembly for the junior high. Their program featured a fairy tale comedy entitled *Three Wishes.*

FIRST ROW—G. Haines, S. Finn, M. Cafurello, J. Woodring, F. Simons. SECOND ROW—J. Homsher, P. Cleghorn, J. Scholes, R. Bechtel, Mrs. Kains.

Cabinet at work.

"Two patches per person."

# Junior Red Cross

As a division of the American Red Cross, the Junior Red Cross strove to learn the value of service. The club consisted of eighth grade girls who met periodically to plan its program. This was done under the guidance of Mrs. Schrack, advisor, and the officers: Judy Hawman, president; Susie Mohn, vice-president; Emily Gross, secretary; and Gail Zimmerman, treasurer.

The main project for the year was an afghan for a needy family. To do this each member knitted several square patches of different colors. The group put them together.

By helping people less fortunate than they, the club was also given its first opportunity to prove its leadership ability.

FIRST ROW—B. Keiser, B. Hancox, M. Evans, R. Griffith, E. Gross, J. Hawman, S. Mohn, K. Gartner, N. Wademan, B. Jones, C. Boyer. SECOND ROW—Mrs. Schrack, B. Henning, J. Swarzwalder, J. Melson, C. Quereau, P. Prudhon, S. Kurowski, M. Quay, S. Milford, R. Bechtel, W. Hare. THIRD ROW—S. Williams, S. Ebbert, E. Gaul, L. Leidich, P. Hawman.

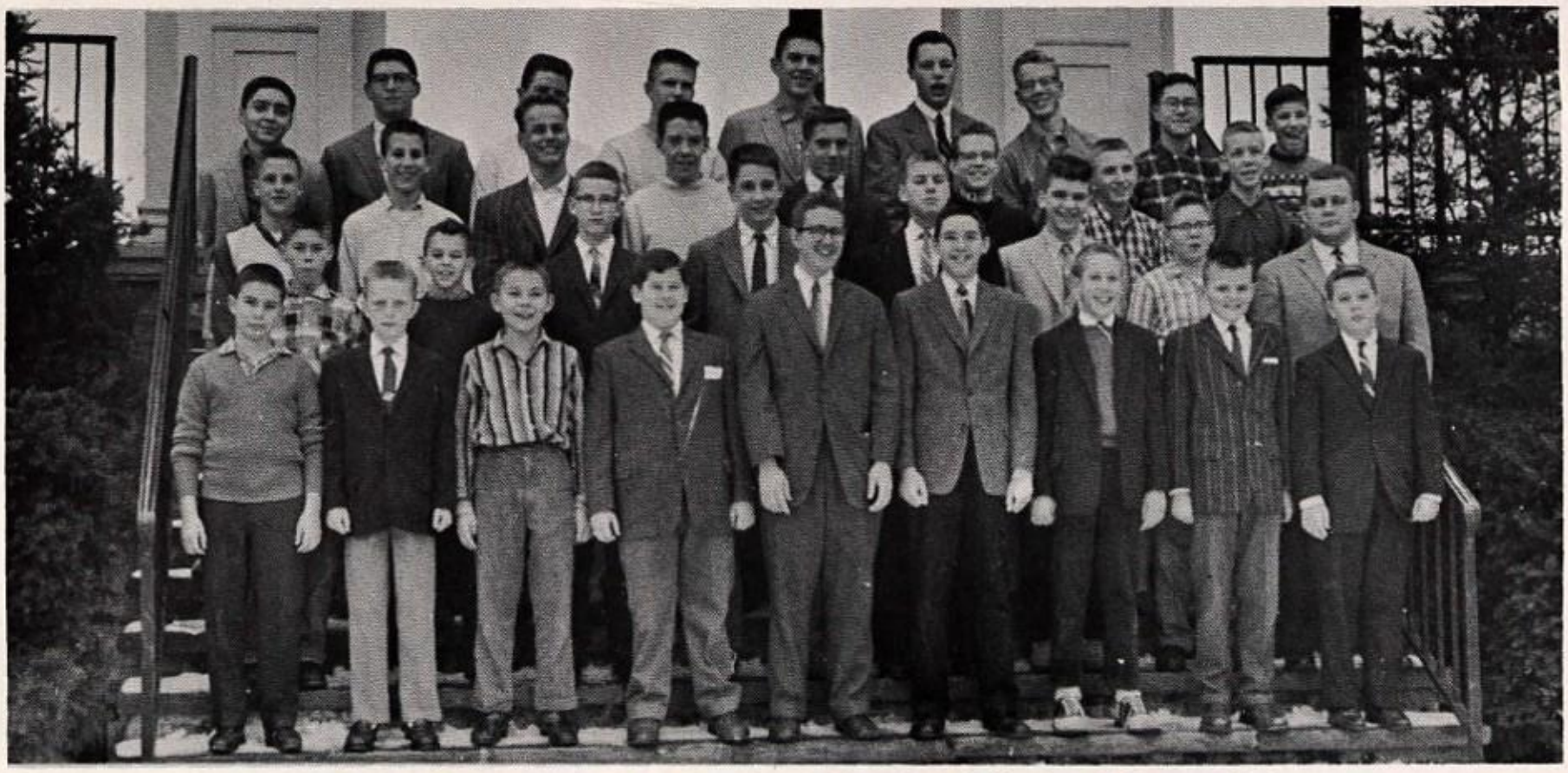

FIRST ROW—M. Nissenbaum, H. Dougherty, E. Brown, J. Heisler, T. Boyer, W. Breitinger, M. Westkott, A. Golden, K. Hollinger. SECOND ROW—D. Kenee, J. Roller, J. Bowman, W. Leinbach, R. Meyers, W. McShane, R. Esterbrook, Mr. Weik. THIRD ROW—R. Libby, J. Rohrer, A. Mast, T. Finn, J. Homsher, J. Evans, J. Reeser, B. Price. FOURTH ROW—B. Payne, M. Peters, B. Acheson, T. Ziemer, D. Fink, J. Newlin, D. Rothermel, D. Keiser, G. Haines.

# Junior Hi-Y

FIRST ROW—J. Bowman, J. Rohrer, G. Haines. SECOND ROW—M. Peters, W. Breitinger, J. Homsher, M. Westkott.

Established on the platform of "Clean speech, clean sportsmanship, clean scholarship, and clean living", the Wyomissing Junior Hi-Y, advised by Mr. Weik, this year developed an ambitious and active program that closely paralleled that of its older brother, the Hi-Y.

Elected president at the first meeting was Mike Peters. Joe Homsher was chosen as vice-president, and John Rohrer was elected secretary. Micky Westkott was chosen chaplain and Bill Breitinger was elected treasurer.

Planned activities of the club included a hockey game at the Hershey Arena, a trip to the Franklin and Marshall planetarium and observatory, camping at Pine Grove, and a "doggie roast" to conclude the year.

FIRST ROW—P. Hawman, L. Leidich, C. Cummings, R. Busch, M. Walborn, E. Jones, L. Putnam, C. Quereau, S. Kauffman, L. Schuler, E. Gaul, E. Kreisinger. SECOND ROW—N. Gartner, F. Fister, J. Sproesser, M. Cameron, S. Williams, S. Ebbert, B. Keller, B. Keiser, W. Hare, C. Boyer, J. Hawman, G. Zimmerman, J. Melson, E. Gross. THIRD ROW—P. Prudhon, J. Woodring, B. Meharg, L. Hill, C. Keller, H. Bowman, S. Kurowski, J. Ramm, S. Milford, M. Quay, P. Clugston, C. Bensinger, C. Staudt. FOURTH ROW—Mrs. Schrack, J. Hamilton, L. Veach, K. Gartner, N. Wademan, L. Hartman, M. Evans, M. Ekstrand, B. Hancox, B. Henning, M. Angstadt, E. Meinig, E. Lance, L. Oberholtzer, L. Klein, G. Glosser, S. Fleming, C. Erdman, S. Jones. FIFTH ROW—B. Griffith, S. Mohn, B. Hill, K. McGavin, S. Miller, M. Rohrer, K. Templin, V. Pettis, J. Schatz, C. Stutzman, P. Cleghorn, D. Toy, L. Leonard, L. Bowman, J. Ganser, C. Lauria, C. Richards, E. M. Kreisinger, J. Keeler, C. Searfoss, S. Miller, C. Leinbach, P. Peters. SIXTH ROW—R. Bechtel, P. Clugston, B. Houck, C. Borr, B. DiLullo, J. Swarzwalder, S. Reber, S. Ingham, J. Schaumburg, C. Smith, B. Lance, C. Bickelhaupt, B. Bunnell.

# Blue Triangle

As one of the more active organizations in junior high, the Blue Triangle is composed of girls from seventh to ninth grades. Under the guidance of Mrs. Florence Schrack, the members strive to apply their ideas as a service club.

The highlights of the year included the "Greenie Show" in October, a good-grooming program in December, the Mother-Daughter Social in April, and the annual banquet and election of officers in May. In February the Blue Triangle with the Y-Teens sponsored the W. P. A. Dance to celebrate Saint Valentine's Day.

The 1958-59 cabinet was composed of Lynne Putnam, president; Betsy Jones, vice-president; Connie Quereau, secretary; and Susan Kauffman, treasurer.

OFFICERS—L. Putnam, S. Kauffman, E. Jones, C. Quereau.

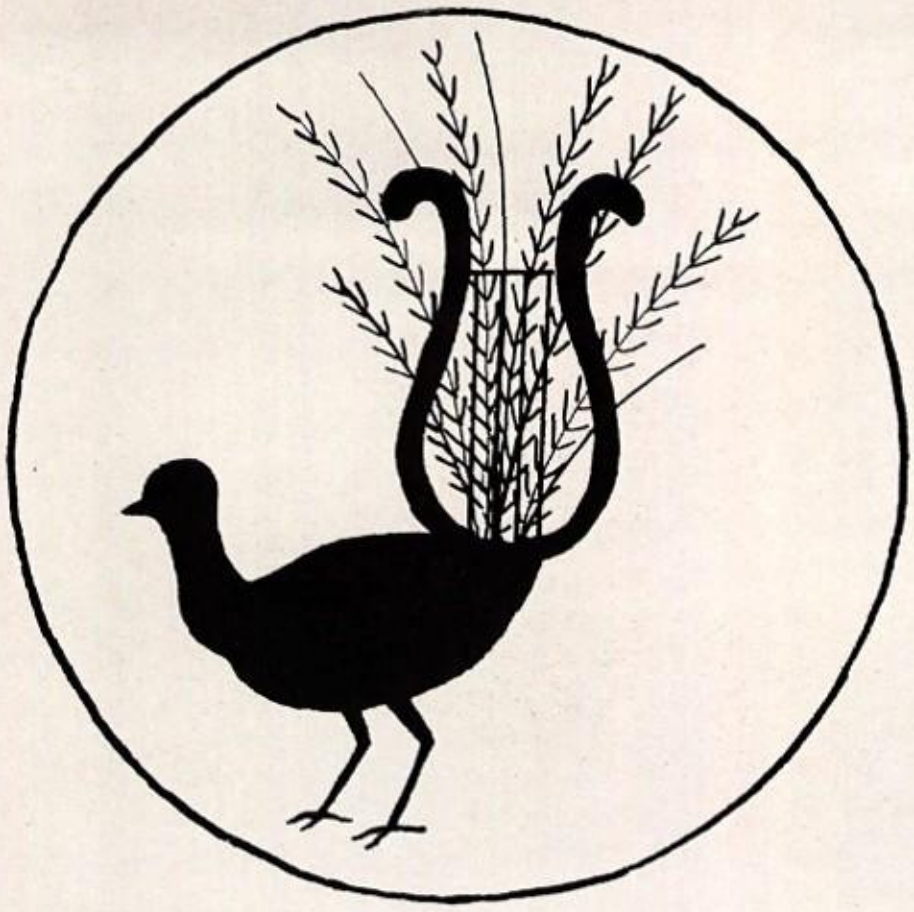

# *Sports*

*Musical training is a more potent instrument than any other, because rhythm and harmony find their way into the inward places of the soul.*

Plato's THE REPUBLIC.

FIRST ROW—*Assistant Coach* Weik, R. Troy, S. Huyett, D. Kozloff, J. Keeler, P. Brumbach, J. Walborn, G. Wilkinson, D. Charlton, *Coach* Gebensleben. SECOND ROW—R. Wademan (*manager*), J. Evans, C. Bickel, G. Stoudt, B. Fickett, S. Hartranft, J. Coburn, C. Miller, T. Friedmann, R. Keeler, M. Peters, P. Schmehl (*manager*). THIRD ROW—H. Koch (*manager*), D. Fink, A. Mast, V. Forepaugh, D. Huyett, R. Rosenberger, C. Busch, J. Klein, A. Spina, J. Simmons, R. Adams, D. Purselle, P. Hastings, H. Bunnell, T. Ziemer, D. Ruth (*manager*).

# Football

During the final sweltering weeks of August, Varsity hopefuls, including five regulars from the once defeated '57 team, strove ardently to secure a starting position. Together with rigorous training and practice scrimmages with Wilson, Reading High Jayvees, and Cocalico Union, it became evident that Wyomissing was not to be disregarded in the newly formed Inter-County League.

Optimism was at its apogee as the Warriors managed a 14-13 victory over Collegeville, the only team to defeat Wyomissing in '57. The optimistic supporters were not to be disappointed, for the team, co-captained by Jeff Keeler and Phil Brumbach, compiled a 7-1 log while attaining one-third of the I-C League crown. The Warriors not only earned a fine record but also set a one-game school record of 60 points and missed by only twelve points a County season record set in 1924.

*Co-captains* P. Brumbach and J. Keeler; *Coaches* Mr. Gebensleben and Mr. Weik.

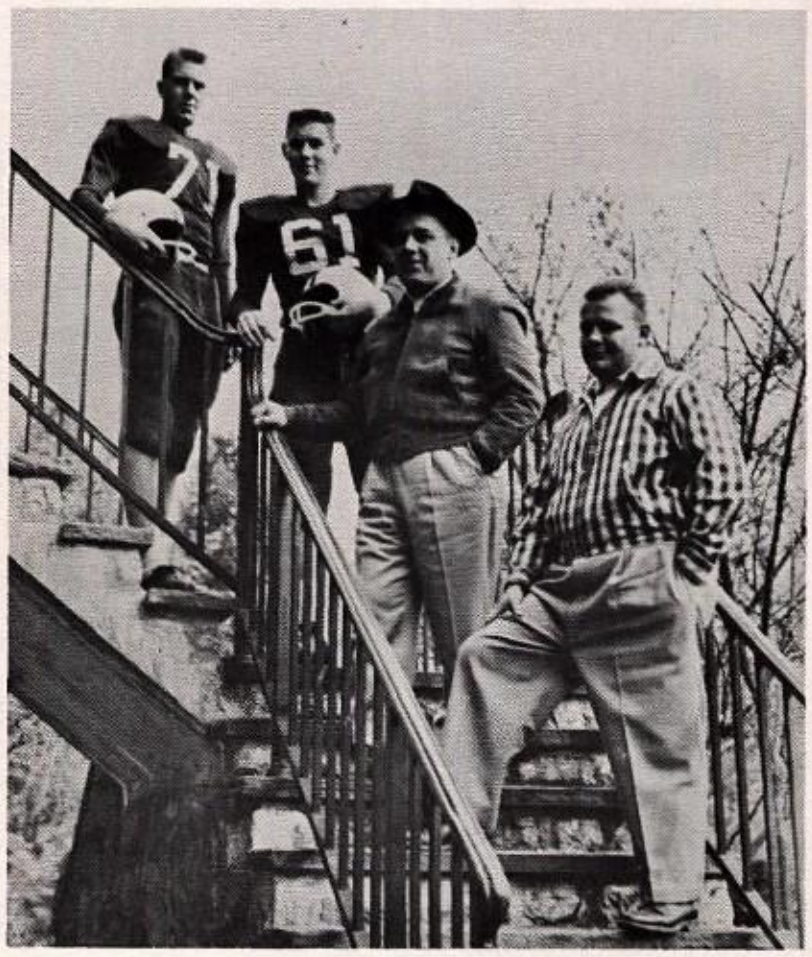

# *Senior Warriors*

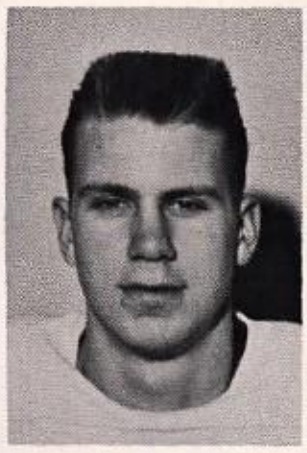

Phil Brumbach

Dave Kozloff

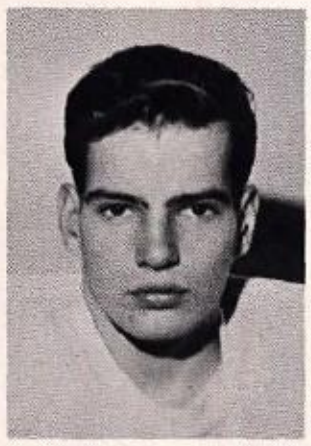

Dave Charlton

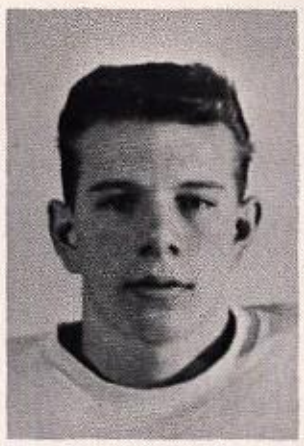

John Walborn

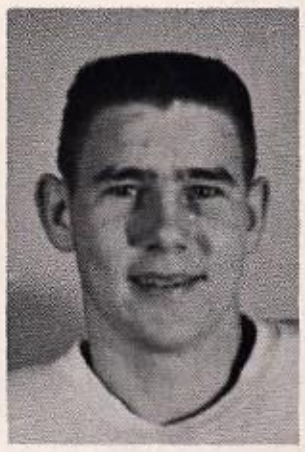

Jeff Keeler

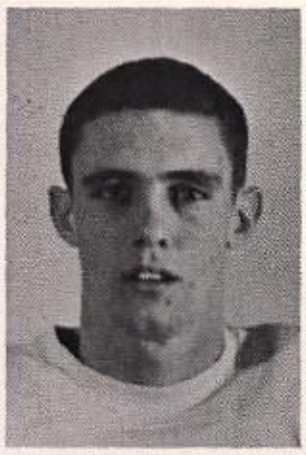

Gary Wilkinson

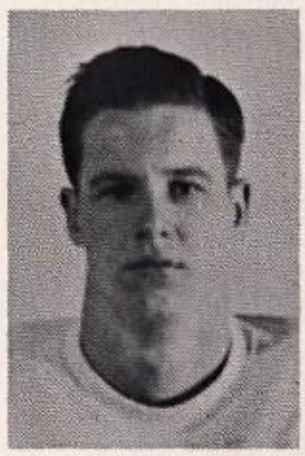

Stan Huyett

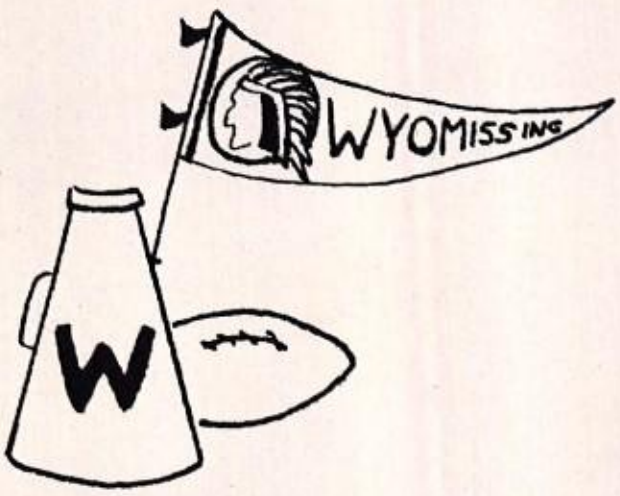

Harold Bunnell

Dick Troy

"Under that ball."

"Blitz 'em!"

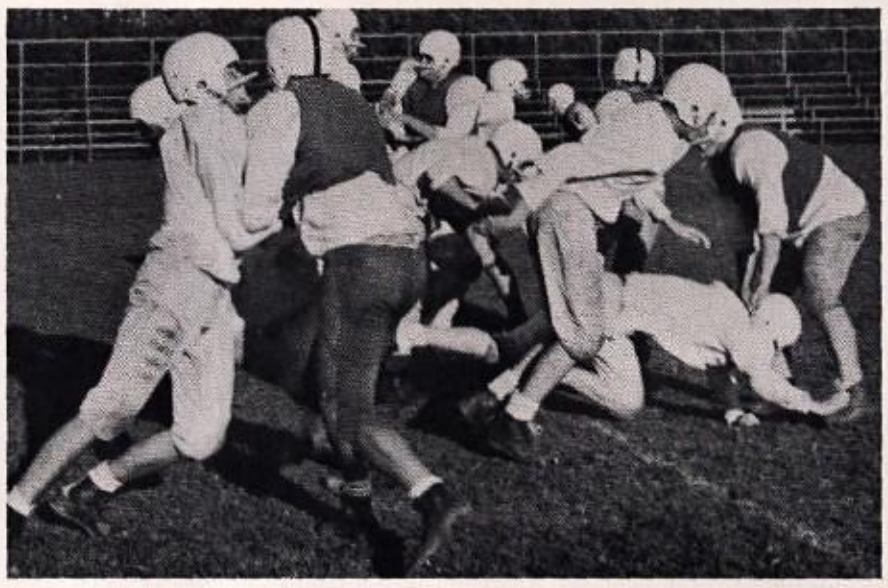

Wyomissing 14 Collegeville 13

Wyomissing 51 Pottsgrove 7

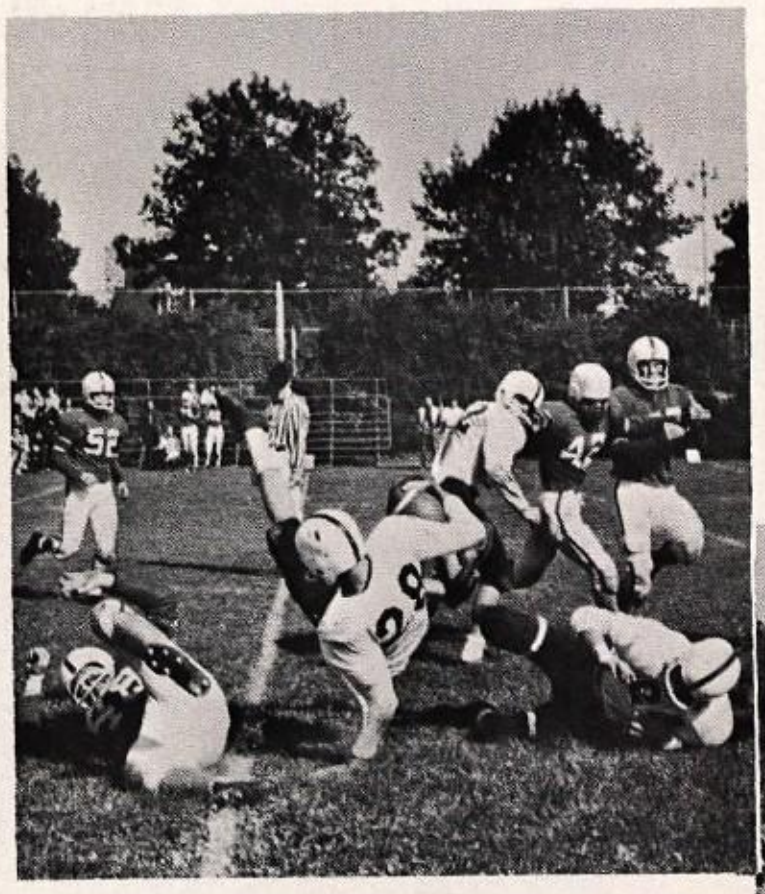

Wyomissing 6 Lower Moreland 12

Wyomissing 39 West Reading 0

Wyomissing 49 Schwenksville 7

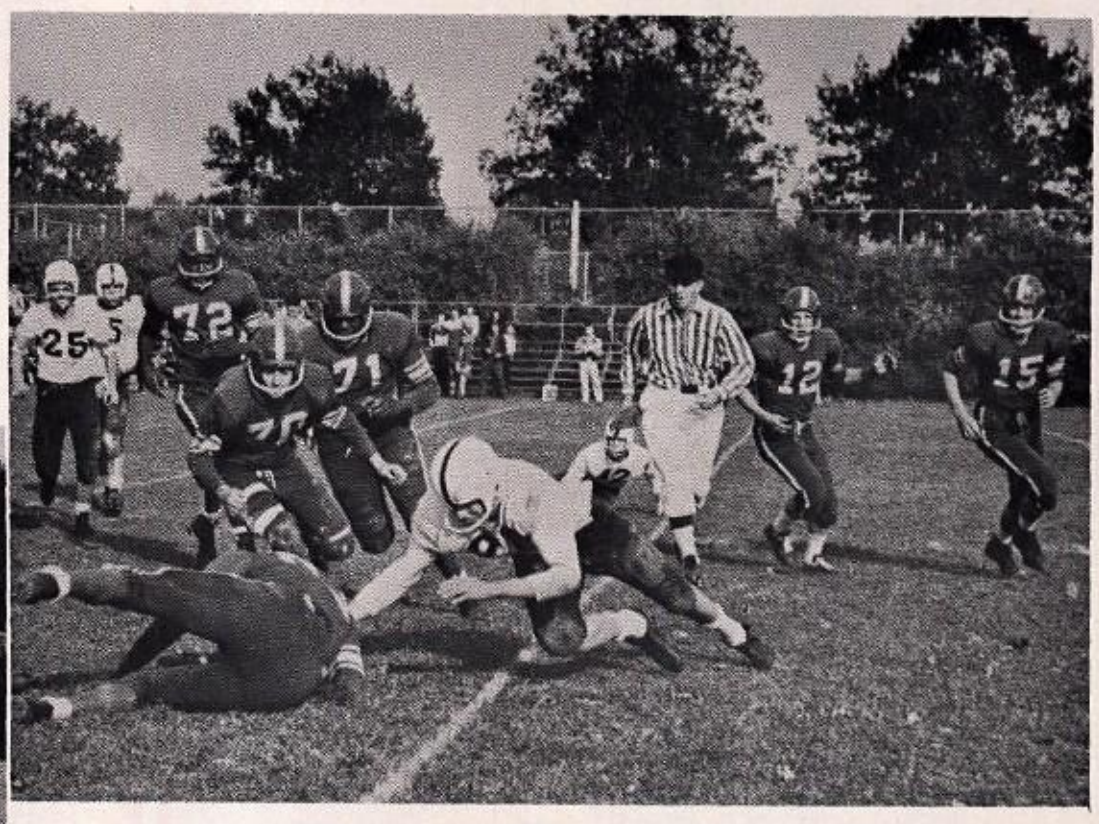

Wyomissing 60 Jenkintown 7

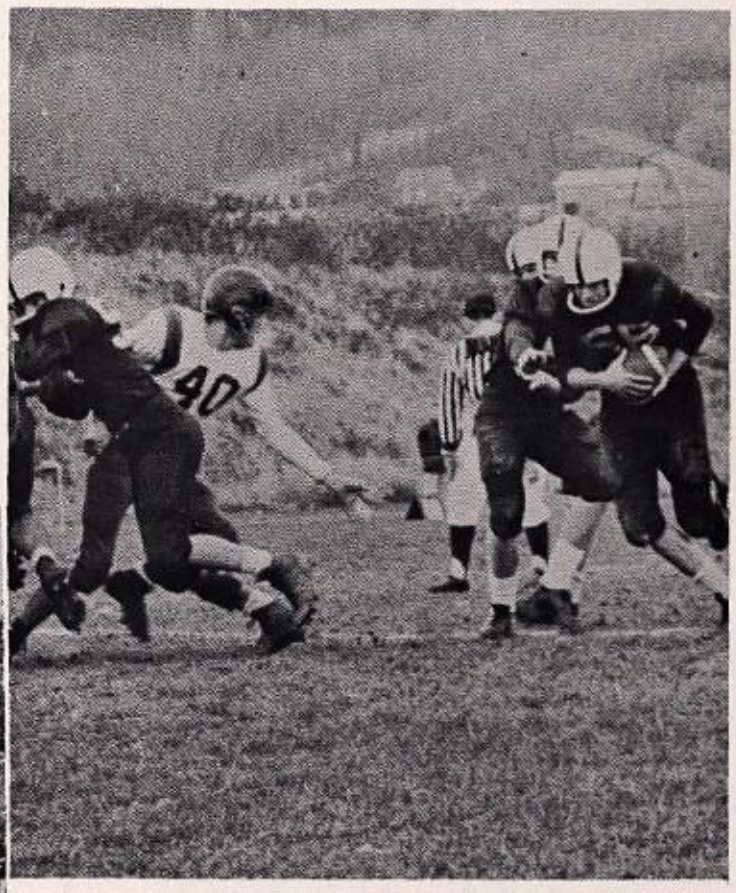

Wyomissing 32 Exeter 0

Wyomissing 32 Upper Dublin 6

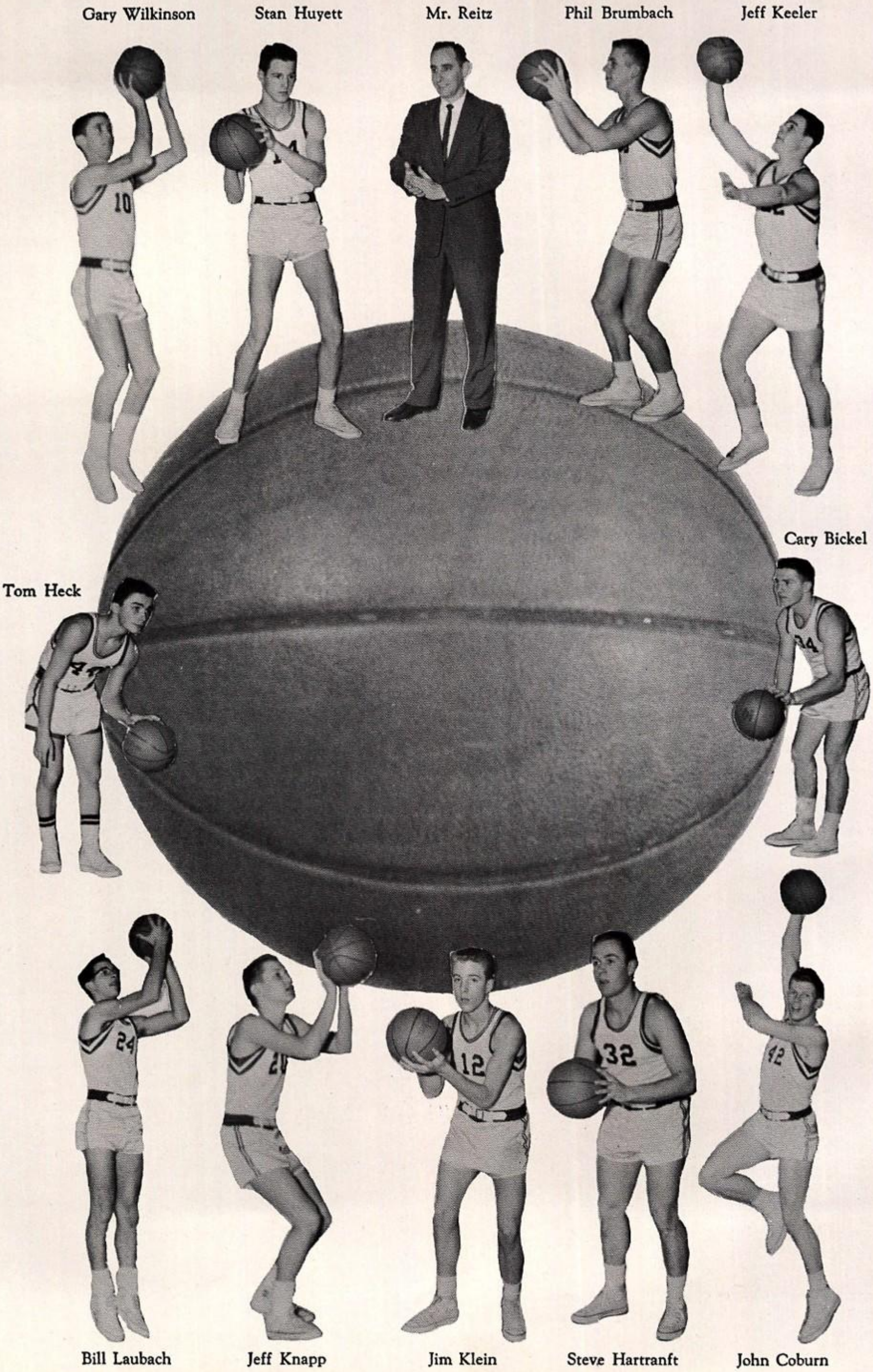
Gary Wilkinson
Stan Huyett
Mr. Reitz
Phil Brumbach
Jeff Keeler
Cary Bickel
Tom Heck
Bill Laubach
Jeff Knapp
Jim Klein
Steve Hartranft
John Coburn

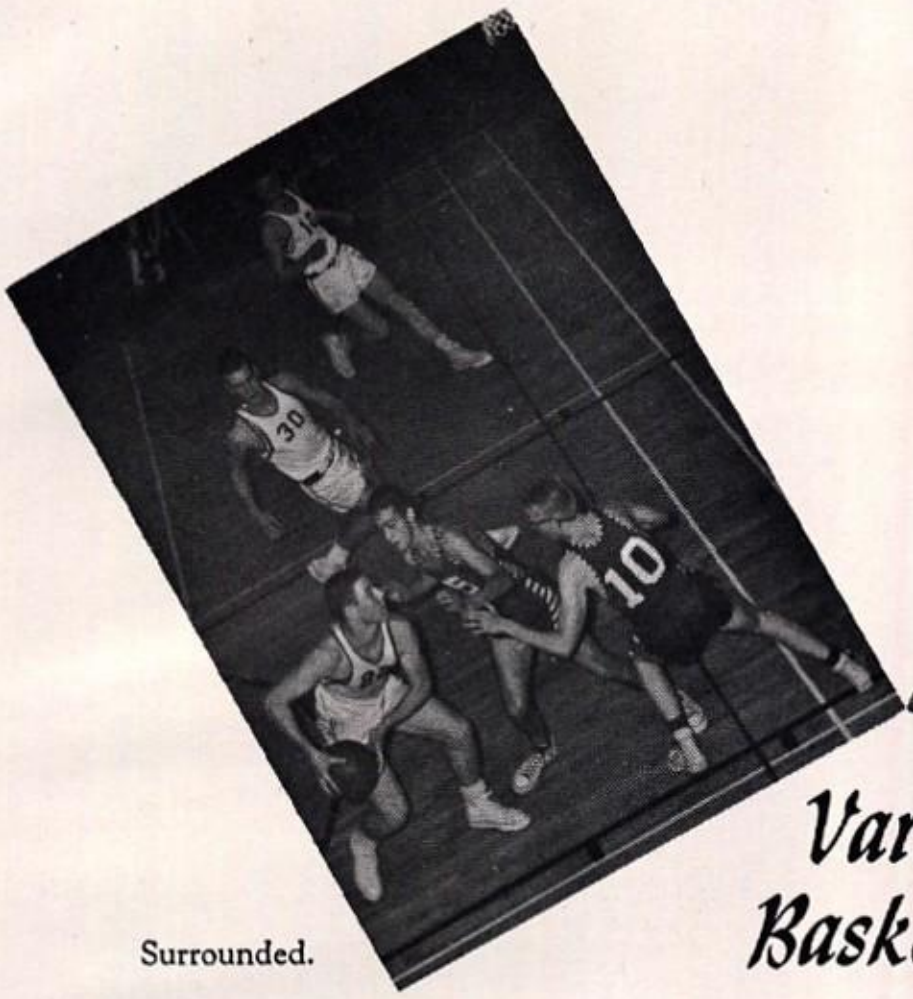

Surrounded.

# Varsity Basketball

Anticipation.

Benefiting from the experience of only three holdovers from last year's Divisional championship team, Mr. Reitz augmented his squad with a variety of personnel. Doing most of the rebounding and accomplishing the inside work were: Gary Wilkinson, Phil Brumbach, Stan Huyett, John Coburn, and Bill Laubach. Jeff Keeler, Jeff Knapp, Cary Bickel, Tom Heck, Steve Hartranft, and Jim Klein maintained the scoring punch.

The Warriors, after going 1-1 in the exhibition bouts, found competition at a premium as they absorbed a defeat by West Reading, 67-50 in the first league fracas. This, however, failed to circumvent the Blue and White's courage as the quintet went on to a 13 and 3 record, losing to West Reading twice and Conrad Weiser once, and managed, on the side, a single game school record of 94 points.

Wilkie for two.

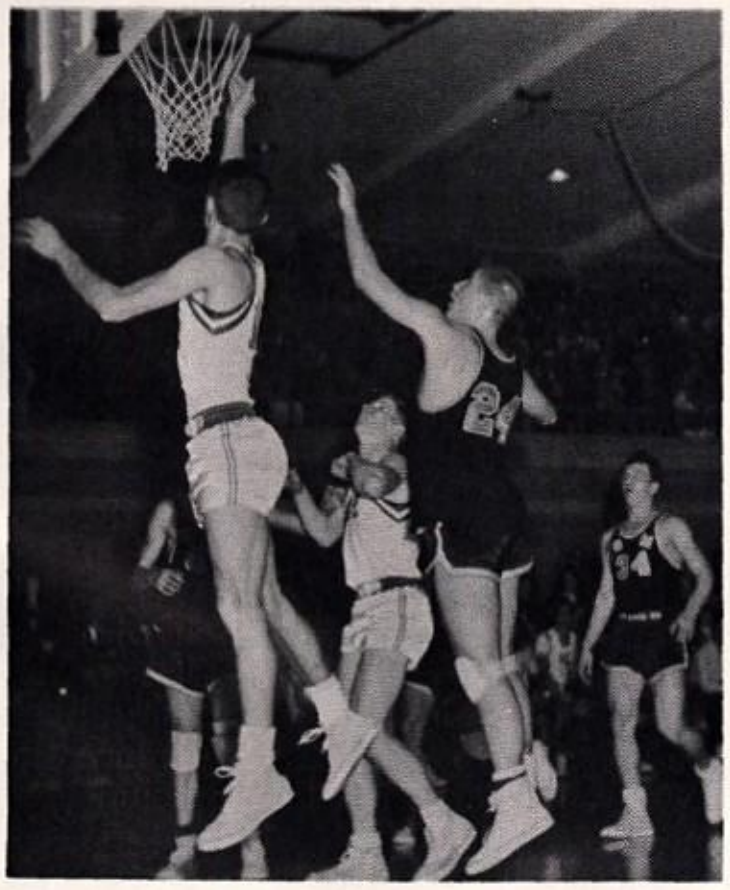

VARSITY SCORING RECORD

| | | | |
|---|---|---|---|
| Wyomissing | 46 | Kutztown | 89 |
| Wyomissing | 62 | Daniel Boone | 42 |
| Wyomissing | 51 | Exeter | 56 |
| Wyomissing | 50 | West Reading | 67 |
| Wyomissing | 68 | Conrad Weiser | 54 |
| Wyomissing | 54 | Wilson | 52 |
| Wyomissing | 59 | Schuylkill Valley | 42 |
| Wyomissing | 50 | Muhlenberg | 30 |
| Wyomissing | 57 | Governor Mifflin | 38 |
| Wyomissing | 48 | Mount Penn | 46 |
| Wyomissing | 69 | Perry | 24 |
| Wyomissing | 61 | Hamburg | 46 |
| Wyomissing | 51 | West Reading | 65 |
| Wyomissing | 44 | Conrad Weiser | 56 |
| Wyomissing | 58 | Wilson | 41 |
| Wyomissing | 93 | Schuylkill Valley | 41 |
| Wyomissing | 78 | Muhlenberg | 58 |
| Wyomissing | 75 | Governor Mifflin | 51 |
| Wyomissing | 71 | Perry | 47 |
| Wyomissing | 82 | Fleetwood | 48 |
| Wyomissing | 58 | Hamburg | 54 |

R. Adams, D. Fink, R. Bauer, M. Peters, D. Purselle, W. Breitinger, J. Rohrer, R. Andrews, R. Keeler, R. Smith, Mr. Sheetz, W. Leinbach, W. Shanfelder, J. Newlin, R. Rosenberger.

# *Junior Varsity Basketball*

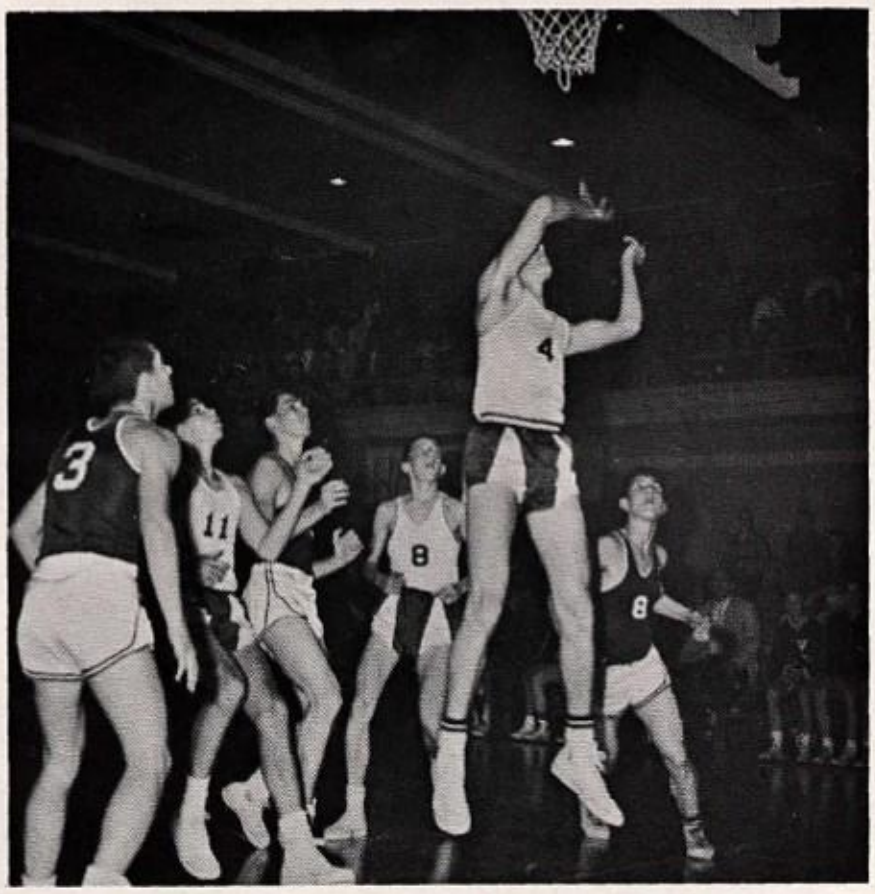

Roger scores.

For the second successive season, Mr. Sheetz's junior Warriors proved themselves champions in Berks County circles. These capable athletes captured both the Divisional championship and the County title.

Under the able leadership of captain Dave Purselle, the team was defeated only three times in division melee and earned an overall 18-5 record. Completing the big five were: Roger Rosenberger, Ron Bauer, Bill Shanfelder, and Mike Peters while a bench-full of competent reserves played a significant part in the team's success.

After crushing every opponent in the first half of conference play, the high-flying Warriors were dealt their first taste of defeat by Conrad Weiser. Scheduled for a do-or-die match with Hamburg for the Western Division title, the J.V.'s proved victorious and went on to retire the Conference crown from Exeter, 39-34, to conclude a most enviable season.

## JUNIOR VARSITY SCORING RECORD

| | | | |
|---|---|---|---|
| Wyomissing | 29 | Kutztown | 50 |
| Wyomissing | 40 | Daniel Boone | 21 |
| Wyomissing | 33 | Exeter | 43 |
| Wyomissing | 62 | West Reading | 29 |
| Wyomissing | 42 | Conrad Weiser | 32 |
| Wyomissing | 45 | Wilson | 23 |
| Wyomissing | 51 | Schuylkill Valley | 33 |
| Wyomissing | 43 | Muhlenberg | 30 |
| Wyomissing | 47 | Governor Mifflin | 34 |
| Wyomissing | 29 | Mount Penn | 31 |
| Wyomissing | 40 | Perry | 25 |
| Wyomissing | 38 | Hamburg | 36 |
| Wyomissing | 51 | West Reading | 33 |
| Wyomissing | 40 | Conrad Weiser | 41 |
| Wyomissing | 46 | Wilson | 21 |
| Wyomissing | 60 | Schuylkill Valley | 37 |
| Wyomissing | 32 | Muhlenberg | 34 |
| Wyomissing | 38 | Governor Mifflin | 47 |
| Wyomissing | 34 | Perry | 28 |
| Wyomissing | 69 | Fleetwood | 37 |
| Wyomissing | 45 | Hamburg | 28 |
| Wyomissing | 52 | Hamburg | 31 |
| Wyomissing | 52 | Exeter | 34 |

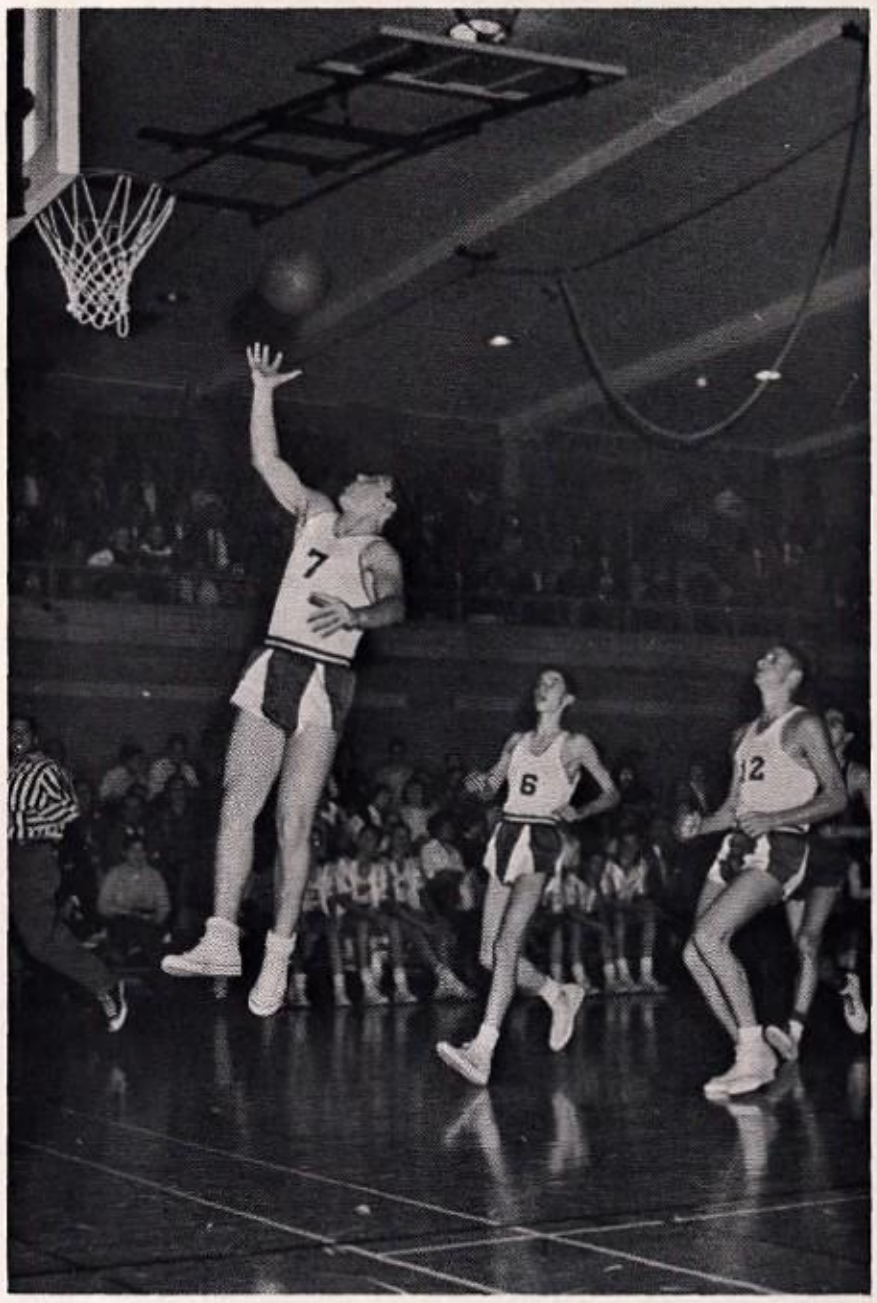

Easy does it.

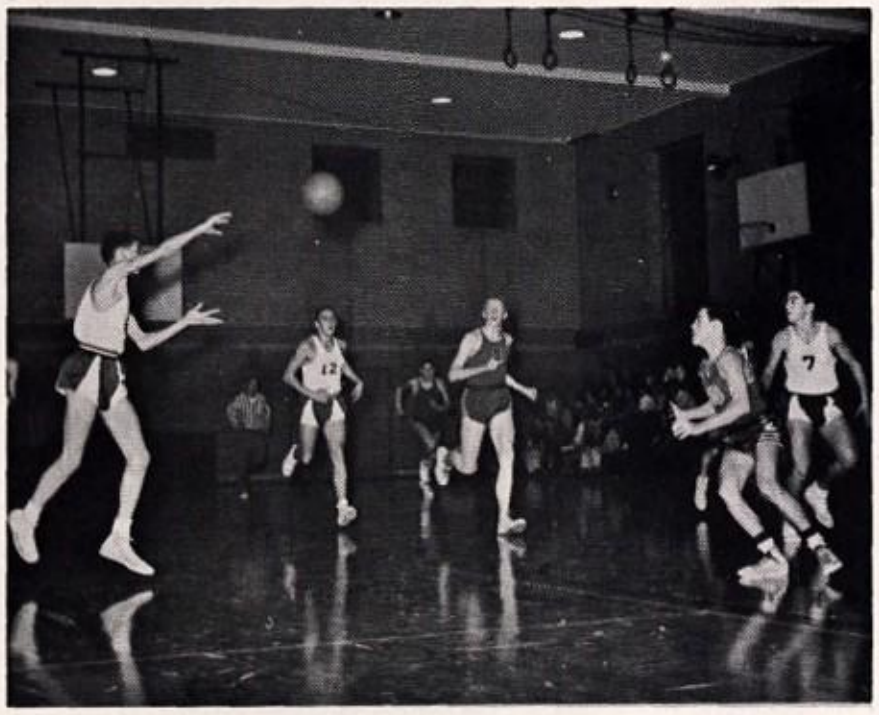

Fast break.

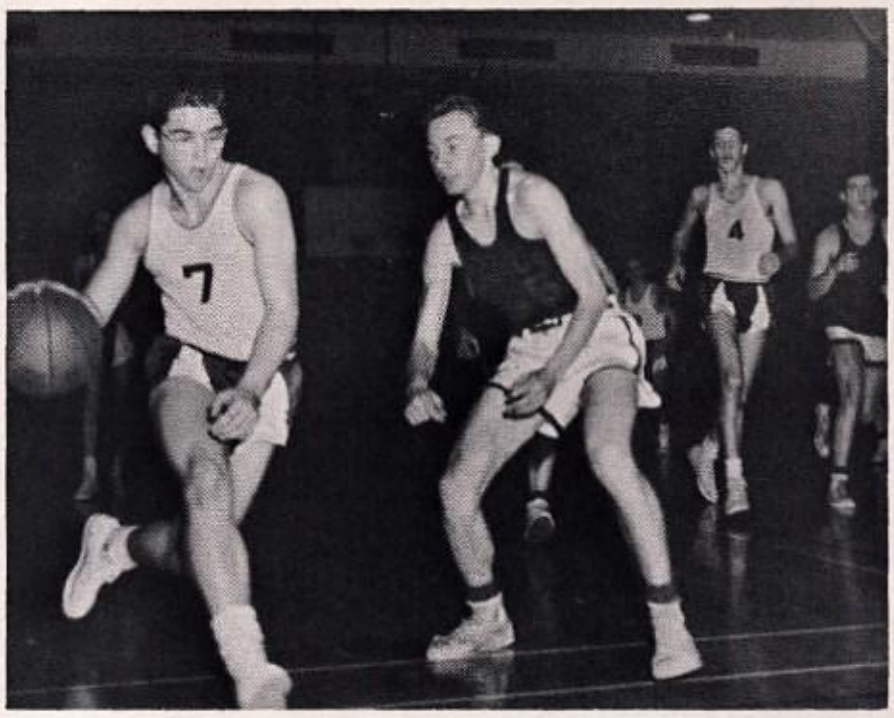

Concentration.

FIRST ROW—M. Westkott, W. Rosenberger, M. Cafurello, H. Bunnell, J. Andrews, W. Acheson, R. Andrews, R. Smith, J. Rohrer, R. Purselle, M. Nissenbaum. SECOND ROW—Mr. Reitz, R. Bauer, R. Hahn, R. Mead, D. Fink, W. Shanfelder, P. Burns, J. Klein, M. Peters, W. Hangen.

# *Baseball*

Hardly had his duties on the hardwoods been completed when Mr. Reitz, Varsity baseball coach, began to assemble his 1959 squad. Following several days of practice in the gym for the batteries, the team members adjourned to the A-field. Here, on the diamond, skills in pitching, fielding, hitting, and catching were practiced, improved, and perfected.

Exhibition games and league play saw the spirit and ability of the outfit result in a general trend of improvement for the Warrior batters. Jim Klein, doubling up with Bill Acheson at third, Bob Hahn, and Paul Burns, outfielder, supplied the team with competent pitching arms. Other outfield positions were filled by Harold Bunnell, Martin Cafurello, and Bill Shanfelder. Senior Jeff Knapp was the lone man behind the plate. Ron Bauer and Bob Mead, and Mike Peters and John Andrews, first and second basemen respectively, divided infield duties with shortstops Fred Borchers and Bob Andrews.

Homerun potential.

FIRST ROW—J. Von Neida, R. Hoinowski, T. Jones, D. Proctor, R. Schmucker, R. McConaghy, D. Fahrenholt, R. Wallace. SECOND ROW—R. Rothenberger, C. Miller, J. Walborn, D. Ruth, S. Huyett, P. Brumbach, J. Meharg, R. Troy, C. Bickel, Mr. DeWitt.

# Track

Spring vacation witnessed the cinders burning and the discus whirling as aspirants for the track team conditioned themselves in anticipation of a prosperous season. Team trainer, Mr. DeWitt, confronted with a lack of distance runners, was well outfitted with participants in field events and in sprints. Dick Troy, a four-year man, exercised his main efforts in the 100, 220, and 440 yard dashes. Second year members, Phil Brumbach, shot putter, and javelin thrower, John Walborn, shared the discus honors. Senior Jim Von Neida aided the team by hurdling. Vaulters, Rick Rothenberger and Cary Bickel, and hurler, C. T. Miller, augmented the large troupe. Sophomores John Blodgett, Ted Jones, and Dave Fahrenholt offered promise for future years.

Up and over.

Dual meets, such as the initial one with Cocalico Union April 3, and joint-school competition, constituted this year's card, which featured a heavier schedule than previous seasons.

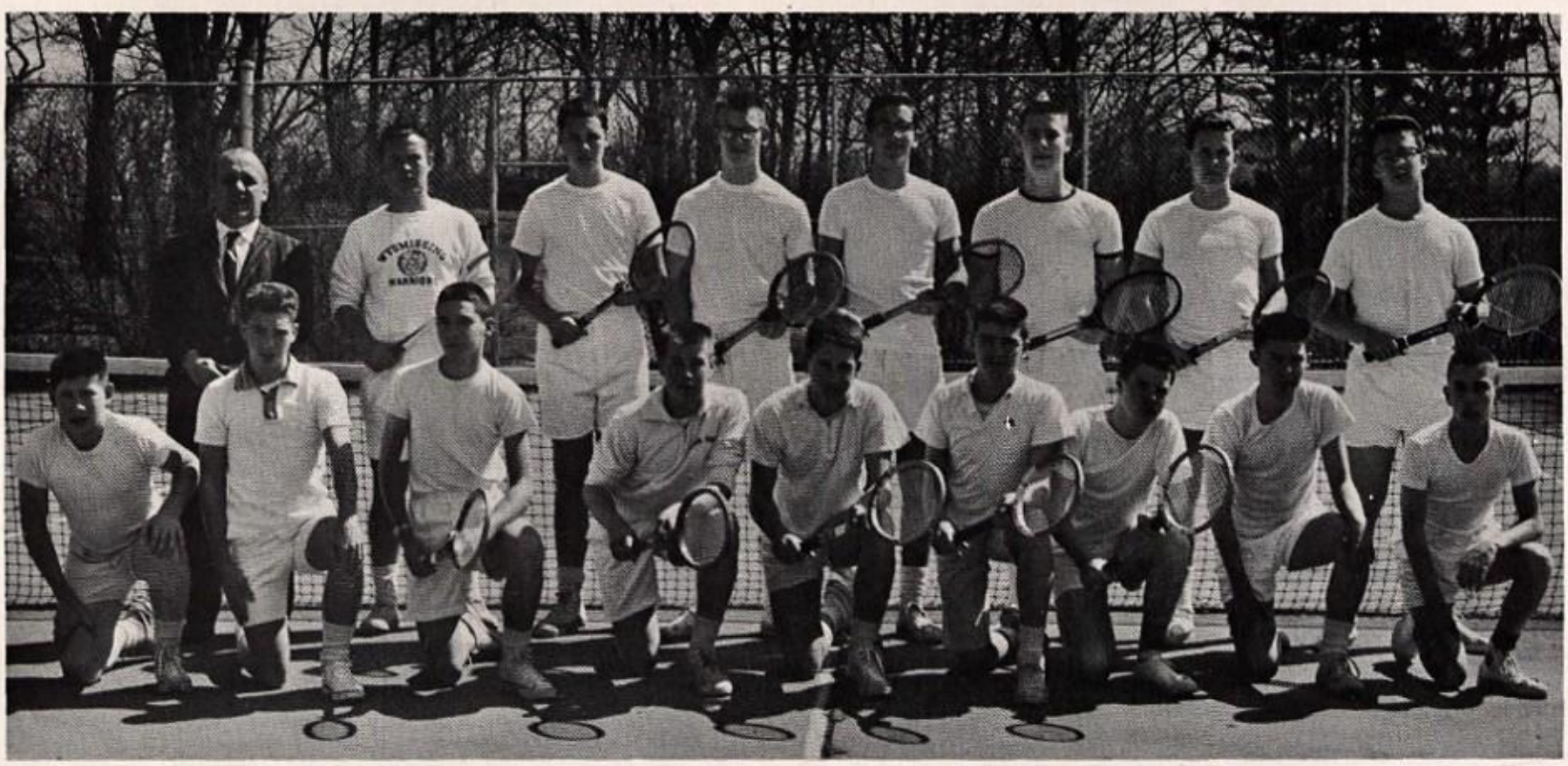

FIRST ROW—R. Keeler, J. Homsher, W. Breitinger, B. Meyers, W. Leinbach, W. McShane, T. Boyer, R. Jamison, B. Heckman. SECOND ROW—Mr. Gebensleben, S. Hartranft, J. Newlin, M. Reichert, W. Laubach, J. Keeler, J. Meharg, A. Spina.

# *Tennis*

Hoping again to capture the Berks County tennis crown, fifteen ambitious "racketeers" met with Mr. Gebensleben in late March to organize the squad. In pre-season play, Wyomissing's first man, Jeff Keeler, and fifth ranked player, Bill Breitinger, successfully competed in the District III PIAA Tennis Tournament at Lancaster; the former was runnerup in the district finals. Martin Reichert, Henry Koch, and William Laubach filled the other first five berths in addition to reserves Jack Meharg, Bob Keeler, and Steve Hartranft. Garden Spot at New Holland inaugurated the twenty match roster, which featured the Berks County Championship at Wyomissing, and the District III and State PIAA tennis finals.

What a slice!

Quick return.

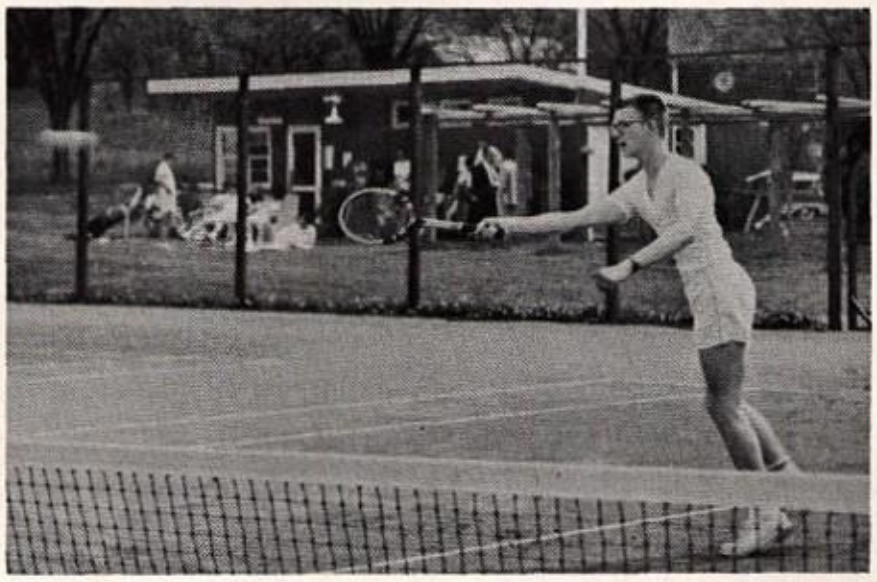

FIRST ROW—E. Jones, S. Kauffman, L. Putnam, K. Gartner. SECOND ROW—M. Westkott, J. Beaver, C. Libby, S. Shanfelder, D. Parker, M. Gartner.

# *Cheerleaders*

By urging the teams on to victory, Wyomissing High's cheerleaders were kept busy during the football and basketball seasons. The introducing of new cheers and reviewing of old ones, and the fomenting of good school spirit constituted the format of pep rallies, a major responsibility of the squad. For football games they decorated the goal posts and bleachers in the colors of the rivaling schools.

Caryl Libby, Jean Beaver, Martha Gartner, Dotsy Parker, and Mary Westkott formed the varsity squad under Captain Sandra Shanfelder. The junior varsity boosters were: Captain Lynne Putnam, Susan Kauffman, Betsy Jones, and Karen Gartner. Miss Doris Ganter served as faculty advisor for the groups.

"Fifteen rahs."

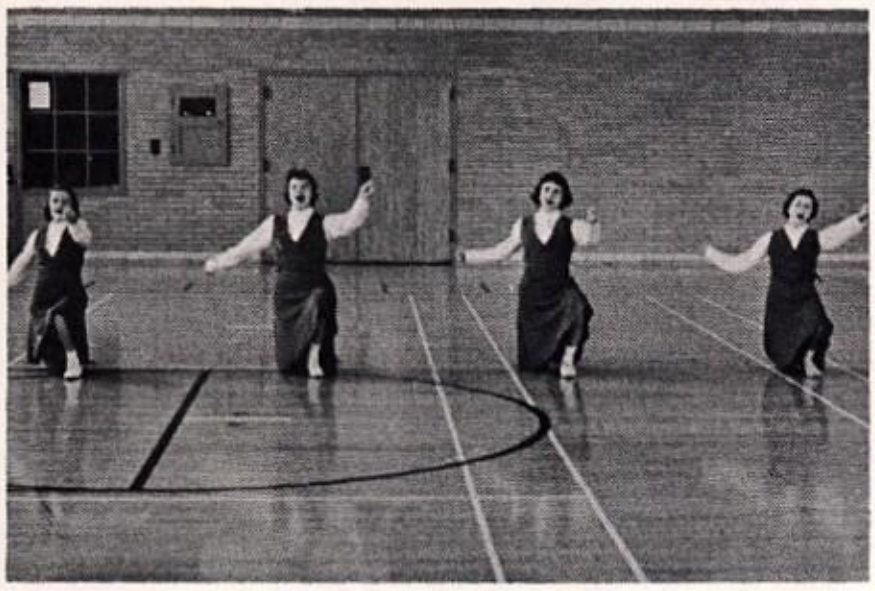

"W-y-o-m-i-s-s-i-n-g."

Mr. Weik, Mr. Sheetz, Mr. DeWitt, Mr. Reitz, Mr. Gebensleben.

On the sidelines.

Words of wisdom.

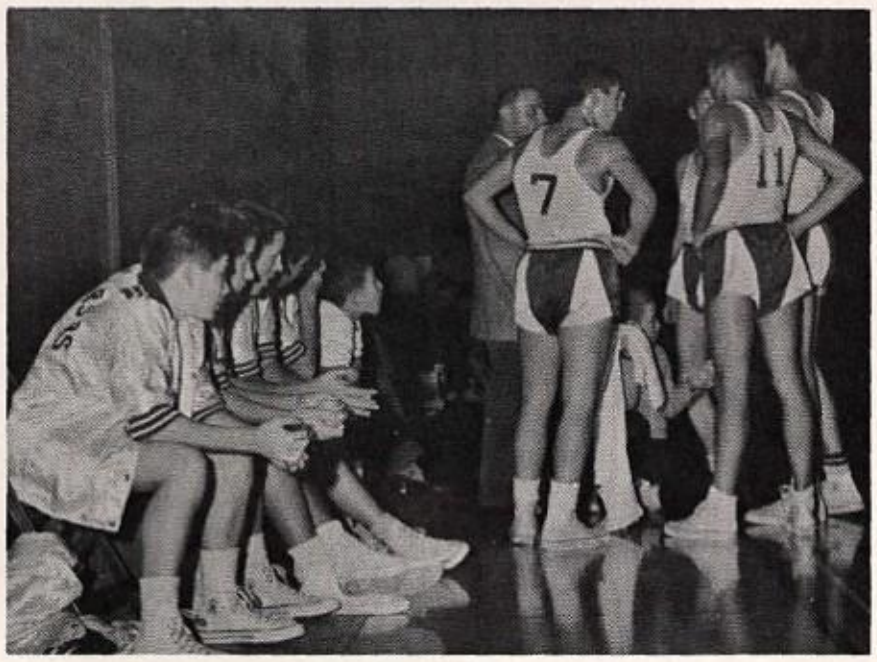

# *Coaches*

Again this year, Wyomissing's scholastic athletic teams benefited from the training and advice of a fine complement of coaches. Guiding the Warriors to another outstanding performance in the '58 football campaign was Mr. Gebensleben, head coach. Assisting Mr. G. in the capacity of line coach was Mr. Weik, a newcomer to the coaching staff. The varsity basketball team reflected the abilities of Mr. Reitz's coaching by also presenting a fine accounting of themselves. The J.V.'s also proved the worth of a fine tutor, Mr. Sheetz, by enjoying not only a Division Championship but also the County Championship. Directing the rapidly progressing track team to several places in county meets this year was Mr. DeWitt. Mr. Reitz, switching in the spring to baseball, developed the skills of pitching, fielding, and batting. Rounding out the athletic program for the 1958-59 season was the ever popular sport, tennis. Mr. G.'s "racketeers" made a fine showing.

FIRST ROW—R. Wademan, P. Schmehl, M. Westkott. SECOND ROW—H. Koch, D. Ruth, C. Miller, J. Meharg.

# *Managers*

The art of managing is a task essential to all athletic teams. The qualified manager, whose sphere of influence encompasses many diversified and strenuous duties, is a composite of medical practitioner, idealist, and team servant. With a keen knowledge for athletic equipment and medical supplies, he incessantly performs his tasks with that agreeable attitude found only in a manager. Under his control and close scrutiny are: the practice uniforms, the locker room maintenance, the game equipment, the officials' pay, and that bottomless pit of one inch tape. He carefully regulates the flow of salt tablets, extra cleats, orange quarters, chewing gum, and moist towels, all for the benefit of his beloved team. Faithfully adhering to the endless desires of the players, he leads a life of obscurity and receives no recognition as such. Yet, when the team wins the "big one", who is the first to be thrown, fully clothed, into the shower? The omnipresent manager!

Storing the "lids".

Grab bag.

FIRST ROW—E. Hawman, N. Baker, S. Shanfelder, M. Glosser. SECOND ROW—M. Hylton, B. Bachman, R. Gaul, S. LeVan, M. Rea, B. Ruth, C. Boyer, M. Ross, M. Gartner, J. Beaver, C. Conner, S. Finn, V. Brace. THIRD ROW—C. Knight, K. Olson, P. Handwerk, S. Kutz, J. Bingaman, M. Evans, S. Lance, S. Lerch, M. Houck, A. Homer, J. Coburn, K. Coyle, S. Saylor, M. Westkott. FOURTH ROW—Miss Ganter, D. Sternbergh, M. Gish, A. WerBell, M. Bankes, D. Brossman, C. Miller, L. Thomas, R. Ruth, C. Chalmers, J. Jamison, D. Parker, C. McCullough, L. Penington, C. Libby, L. Arnold, C. Quereau, J. Scholes, J. Kitzmiller, L. Lerch, J. Sisk, S. Kline. FIFTH ROW—M. Cronan, P. Kershner, V. Evans, K. Heisler, A. Stroman, P. Clugston, S. Glosser, S. Law, G. Procter, S. Reinsel, C. Dougherty, E. Bell, K. Yost, M. Jones, E. Elsberg, J. Williamson, J. Albee, A. Rickenbach. SIXTH ROW—A. Schmehl, V. Gross, M. Trexler, S. Bennethum, J. Rothermel, T. Schmidt, S. Schad, M. DeLong, J. Fister, D. Dracha, M. Woodward, B. Acheson, J. Evans, S. Heisler, B. Keller, A. Knox, C. Ruth, J. Homer, P. Johnston.

# *Senior Girls' Athletic Association*

CABINET—E. Hawman, S. Shanfelder, N. Baker, M. Glosser.

Directed by Miss Doris Ganter, the Senior Girls' Athletic Association provided for senior high girls afternoons of intramural sports. The cabinet this season consisted of: Sandra Shanfelder, president; Martha Glosser, vice-president; Nancy Baker, secretary-treasurer; and Betsy Hawman, clerk of records.

The purpose of the club is not only to create an interest and further skills in divers sports but also to promote good sportsmanship. By participating, one gains a working knowledge of many competitive sports and thus she is able to contribute her acquired skills toward the success of the game. Hockey initiated the intramural games in the fall, followed by bowling, basketball, and volleyball, which offered indoor recreation. Tennis, archery, softball, and track rounded out the year.

Beware the enemy!

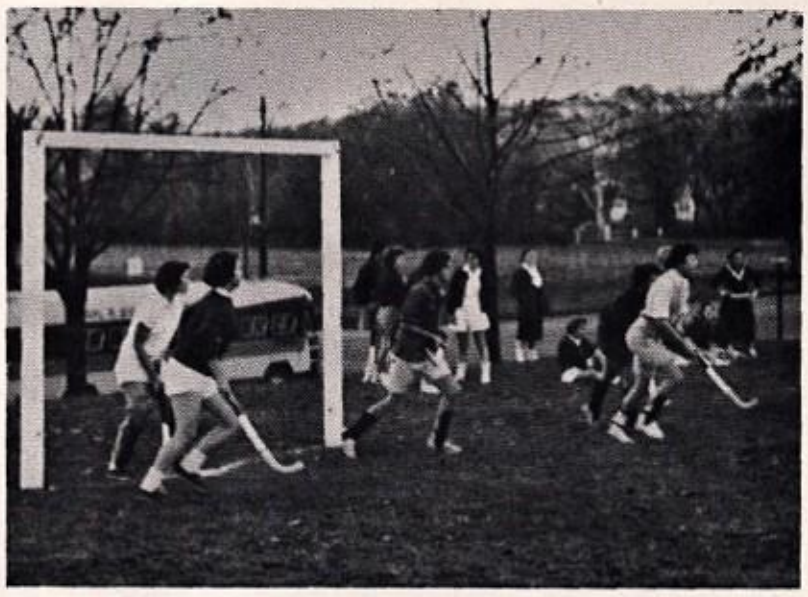

Guard that goal.

# *Girls' Athletics*

As a division of Girls' Athletic Association, girls' sports, now in its third year, offers the feminine members of Wyomissing an opportunity to exhibit their athletic abilities by providing play days with county schools.

This fall hockey was introduced as an additional sport. Fleetwood females proved fatal for the senior girls, edging them 2-0. However, the juniors trounced their opponents 2-1. In early spring Wilson and Muhlenberg participated in a round-robin volleyball competition on the Warriors' court.

Backbend.

Spike it!

FIRST ROW—C. Stoudt, B. Griffith, J. Melson, M. Evans, B. Hancox, E. Gross, E. Jones, K. Gartner, R. Busch, R. Cafurello, J. Hawman. SECOND ROW—J. Ramm, W. Hare, S. Flemming, V. Glosser, F. Fister, C. Bickelhaupt, E. Gaul, C. Lauria, N. Wademan, L. Schuler, M. Walborn, C. Clugston, C. Quereau, G. Miller. THIRD ROW—B. Keiser, C. Borr, B. Bunnell, C. Bensinger, L. Hartman, B. DiLullo, B. Meharg, L. Oberholtzer, E. Lance, B. Lance, J. Grim, S. Reber, J. Schatz. FOURTH ROW—E. Sweet, B. Houck, S. Williams, C. Cummings, S. Ingham, M. Cameron, M. Angstadt, L. Klein, S. Miller, P. Peters, B. Hill, L. Leonard, E. Kreisinger, T. Richards, C. Smith, E. Meinig, J. Schaumburg, B. Keller, P. Clugston, Miss Ganter. FIFTH ROW—P. Prudhon, B. Henning, M. Ekstrand, J. Hamilton, P. Hawman, L. Veach, L. Leidich, C. Erdman, S. Jones, S. Kauffman, G. Zimmerman, J. Sproesser. SIXTH ROW—J. Swarzwalder, C. Boyer, J. Ganser, N. Gartner, K. Leinbach, J. Keeler, C. Searfoss, D. Toy, K. McGavin, M. Rohrer, V. Pettis, T. Stutzman. SEVENTH ROW—H. Bowman, E. Bowman, K. Templin, P. Cleghorn, L. Hill, L. Putnam, K. Keller, R. Bechtel, S. Ebbert, S. Kurowski, M. Quay, S. Milford.

# *Junior Girls' Athletic Association*

The purpose of Junior Girls' Athletic Association, similar to its senior high counterpart, is to provide an outlet for the girls' vigor and to teach good sportsmanship. Intramural competition, held bi-weekly, included hockey, basketball, volleyball, softball, and tennis, arranged by the cabinet and managers. Assisting at each game were referees, timers and scorers, volunteers from the club who had received special training in the fundamentals of the game. As a special service the Junior G.A.A. sold white jackets and beige blazers with the school insignia optional.

The cabinet posts were filled by: Carol Lauria, president; Nancy Wademan, vice-president; Emmy Lou Gaul, secretary-treasurer; and Connie Bickelhaupt, clerk of records. Miss Ganter supervised the well-rounded program of sports.

OFFICERS—N. Wademan, E. Gaul, C. Lauria, C. Bickelhaupt.

Dextrous goalie.

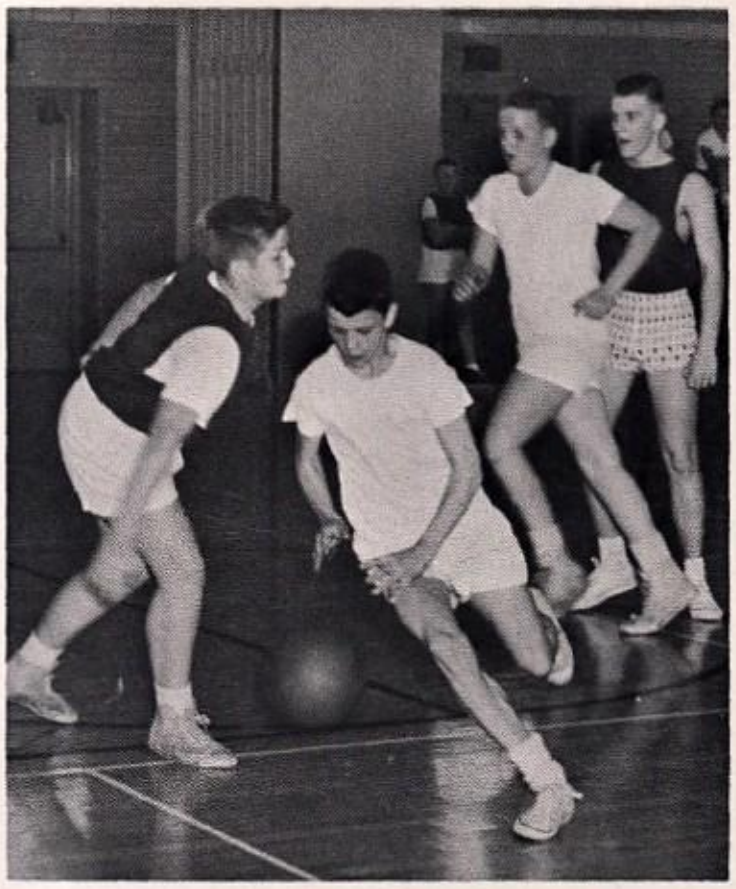

Basket bound.

# *Boys' Intramurals*

Continuing in its upward trend of popularity, the intramural program endeavors to extend to each boy an opportunity to initiate and further the development of his skills in all fields of athletics.

Through this program, the individual not only attains a more complete understanding of the game but also realizes such benefits as the ability to think clearly, the art of self-control, and the value of teamwork. With Mr. Allison at the helm of this now flourishing activity, it will continue to be an asset to the school program.

Intramural flash.

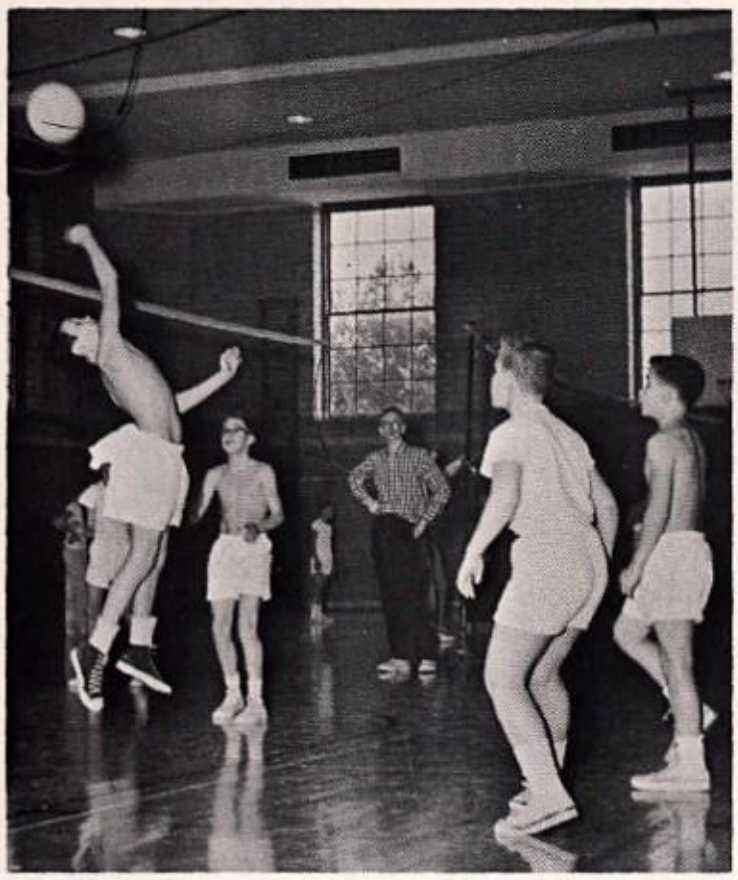

"I dare you!"

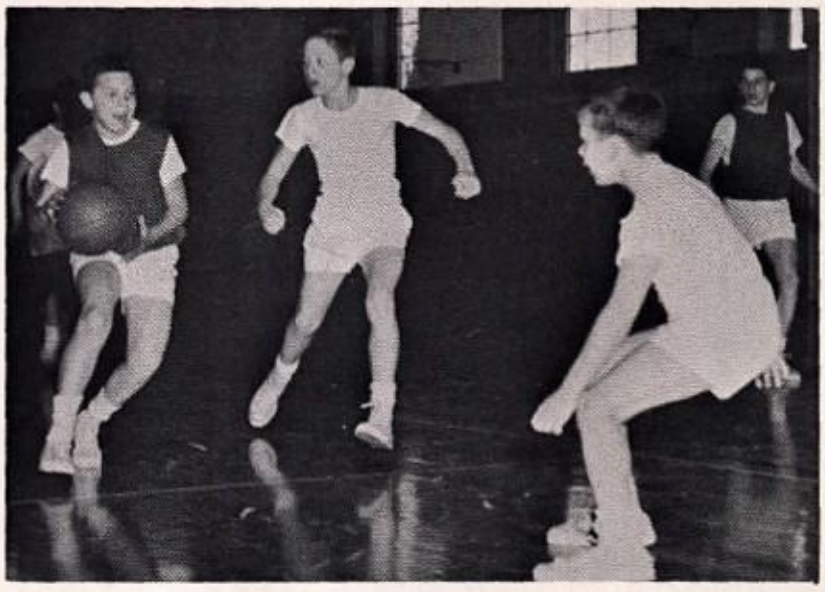

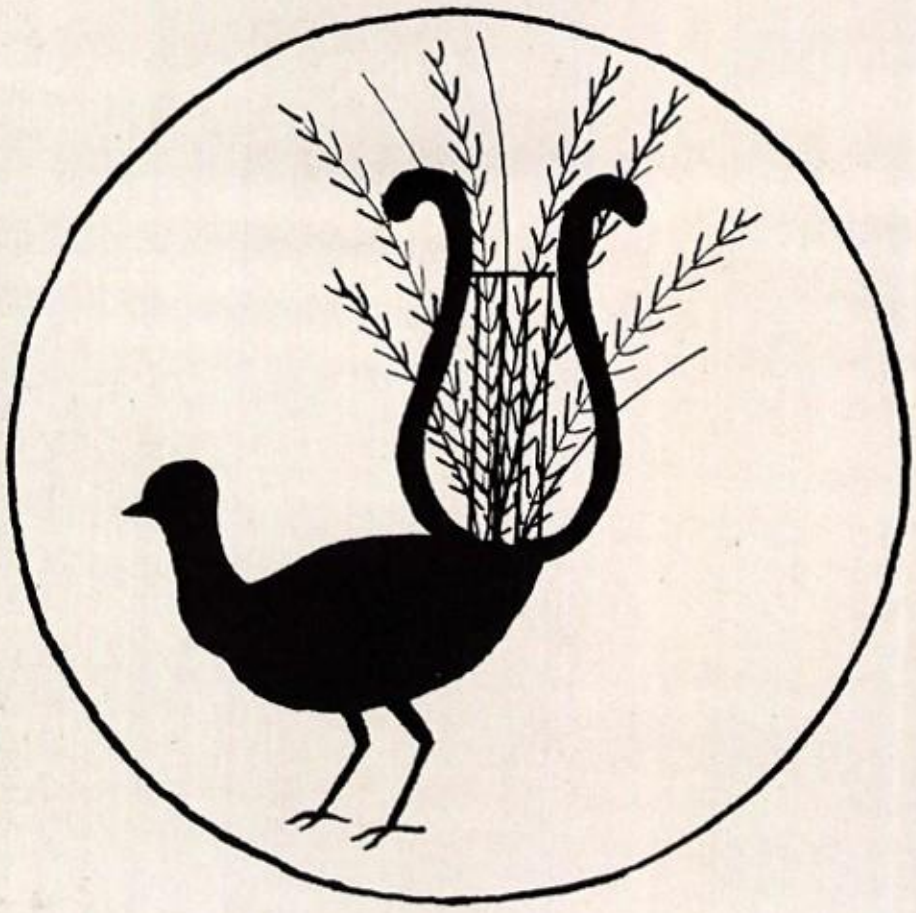

# *Underclassmen*

*Practice yourself, for heaven's sake, in little things;*
*and thence proceed to greater.*

Epictetus' DISCOURSES.

FIRST ROW—L. Simons, R. Busch, S. Flemming, N. Gartner, V. Glosser, M. Angstadt, L. Leonard, P. Peters, C. Smith, C. Cummings. SECOND ROW—C. Leinbach, K. McGavin, B. Hill, M. Rohrer, D. Toy, J. Keeler, C. Searfoss, C. Stutzman, V. Pettis, J. Ganser. THIRD ROW—J. Schaumburg, S. Reber, M. Walborn, J. Woodring, P. Clugston, L. Oberholtzer, B. Lance, E. Lance, S. Miller. FOURTH ROW—J. Strohmeyer, L. Klein, F. Fister, M. Cameron, L. Schuler, B. Meharg, C. Richards, S. Ingham, E. Meinig, E. Kreisinger.

# *Seventh Grade*

FIRST ROW—J. Rowe, R. Schmucker, W. Houck, D. Kenee, G. Secor, J. Heisler, G. DiLullo. SECOND ROW—D. Proctor, A. Golden, J. Butler, S. Smith, C. Ernst, K. Hollinger, L. Weber, E. Brown, H. Dougherty, J. Roller. THIRD ROW—R. Libby, R. Purselle, B. Weitzel, W. Rosenberger, K. Rose, G. Sullivan, J. Bowman, B. Shafer, G. Andrews, T. Fink. FOURTH ROW—R. Miller, K. Keith, R. Albee, G. Kershner, R. Boenkenkroeger, J. Hayes, R. Esterbrook, R. Palmer, M. Nissenbaum, R. Hoinowski, J. Friedmann, J. Keller.

FIRST ROW—C. Quereau, B. Henning, J. Melson, E. Gross, C. Boyer, M. Ekstrand. SECOND ROW—K. Gartner, B. Hancox, R. Cafurello, R. Griffith, N. Wademan, M. Evans, E. Jones, B. Keller. THIRD ROW—P. Prudhon, S. Kurowski, S. Milford, M. Quay, J. Sproesser, S. Williams, R. Bechtel, G. Zimmerman, W. Hare, B. Keiser, J. Hawman, J. Hamilton, L. Leidich, P. Hawman.

# *Eighth Grade*

FIRST ROW—R. Moss, E. Trexler, J. Rothenberger, L. Keeport, G. Bell, J. Heck, D. Noll, A. Friedmann. SECOND ROW—H. McGonigle, J. Parker, R. McConaghy, B. Jamison, R. Sweet, J. Stevens, W. Meyers. THIRD ROW—J. Livingood, E. Reuther, P. Hastings, D. Pendergast, W. Simmons, J. Hollenbach, F. Simons, R. Allison.

# Freshman Class

FIRST ROW—M. Kauffman, J. Homsher, W. Breitinger, R. Smith, L. Putnam, G. Miller, S. Jones. SECOND ROW—B. Houck, D. Bensinger, J. Grim, L. Hartmann, B. Bunnell, C. Staudt, M. Roller, D. Stroman, J. Haines, M. Westkott. THIRD ROW—M. Peters, A. Mast, T. Finn, E. Sweet, B. DiLullo, C. Borr, W. Leinbach, T. Ziemer, K. Keller, H. Bowman, E. Bowman, G. Evans. FOURTH ROW—W. McShane, R. Keiser, J. Reeser, C. Erdman, L. Veach, P. Cleghorn, J. Ramm, C. Bickelhaupt, R. Andrews, W. Price, L. Hill, B. Paine. FIFTH ROW—J. Rohrer, K. Templin, J. Schatz, P. Clugston, C. Lauria, J. Newlin, W. Acheson, D. Fink, T. Boyer, D. Rothermel, B. Meyers, D. Ernst.

Living it up to "Charlie Brown".

Play practice.

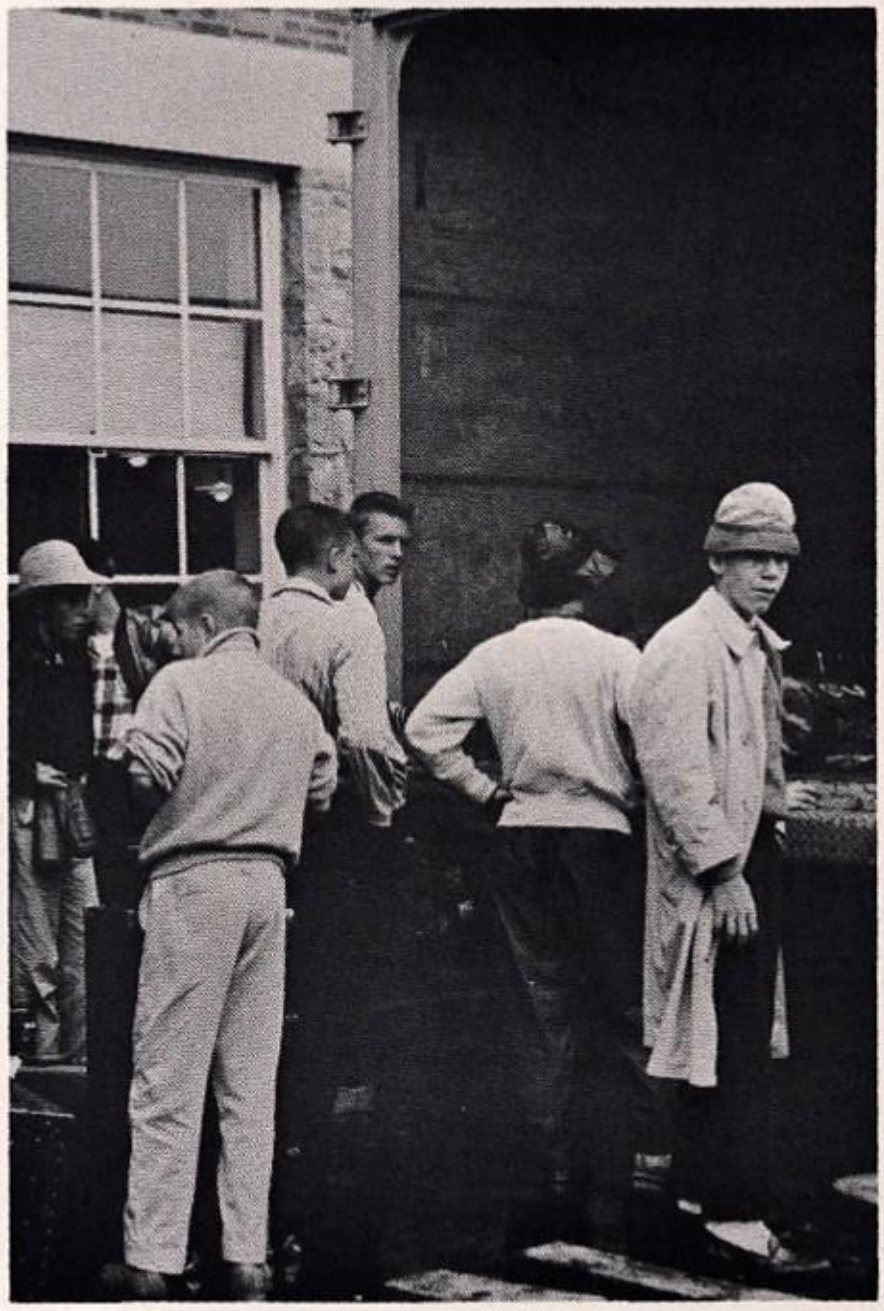

Off to Weiser!

# Freshman Class

Last September, the ninth grade class came back to school with unusual pep and anticipation for the following year. Their curiosity was caused by the Outdoor Education Program. After returning from their week at Conrad Weiser, the Freshmen participated in the school's extracurricular activities and elected Susie Kauffman, Lynne Putnam, John Rohrer, and Glen Haines to serve in Co-operative.

Junior G.A.A. went into action with the election of Carol Lauria to the presidency. Connie Bickelhaupt became the clerk of records. Blue Triangle was headed by Lynne Putnam, president, and Susie Kauffman, treasurer. Lynne Putnam and Susie Kauffman contributed enthusiasm and cheers to the interscholastic sports as cheerleaders.

Junior Hi-Y was led by Mike Peters, president; John Rohrer, secretary; Mickey Westkott, chaplain; and Glen Haines, representative. The male section of the class was also active in football, basketball, track, and baseball.

A class party ended the Freshman year and the students looked forward to their first year in the senior high.

# Sophomore Class

FIRST ROW—L. Thomas, S. Kutz, D. Brossman, C. Yost, J. Jones, J. Jamison, M. Johnston, R. Keeler, B. Heckman, R. Ulmer. SECOND ROW—M. Westkott, P. Pettis, R. Gaul, S. LeVan, R. Orth, R. Becker, G. Miller, C. Miller, N. Scott, B. Wagner, J. Albee. THIRD ROW—D. Fahrenholt, M. Rea, S. Lance, A. WerBell, R. Hoinowski, R. Bauer, R. Jamison, V. Brace, J. Fister, S. Law, C. McCullough, K. Heisler, B. Ruth. FOURTH ROW—J. Klein, B. Fickett, J. Blodgett, N. Hollinger, J. Kerber, G. Procter, L. Arnold, J. Kitzmiller, A. Rickenbach, R. Moyer, T. Schmidt, D. Parker, S. Schad. FIFTH ROW—J. Simmons, R. Adams, R. Rosenberger, C. Busch, W. Shanfelder, A. Spina, D. Purselle, D. Huyett, E. Jones, C. Chalmers, M. DeLong.

Size 10!

Colonial Hills.

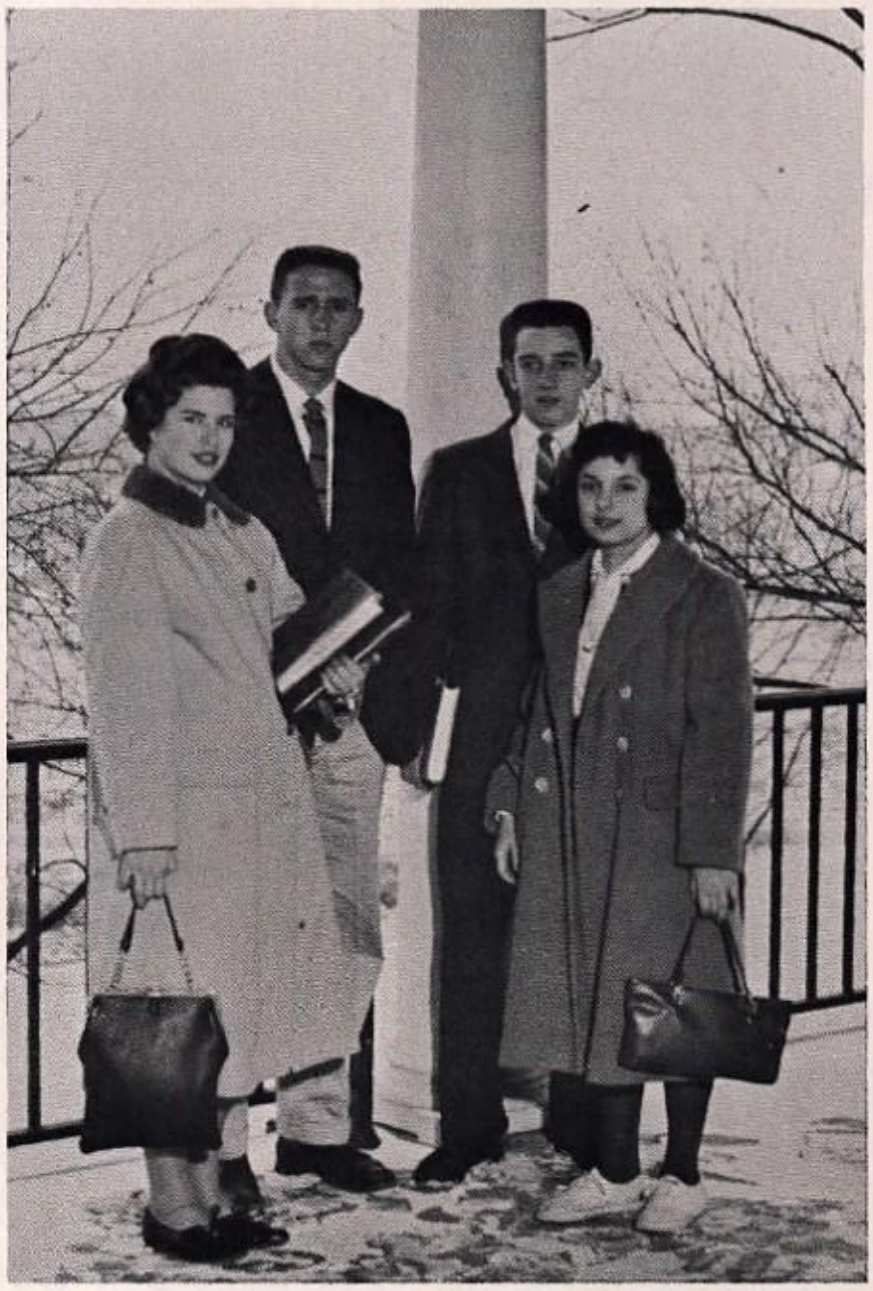

*Secretary,* J. Jamison; *president,* R. Adams; *treasurer,* R. Bauer; *vice-president,* P. Pettis.

# *Sophomore Class*

The Sophomores will long be remembered for their enthusiastic spirit and pure enjoyment of the school term.

To begin the year, Ron Adams was elected class president; Penny Pettis, vice-president; Ron Bauer, treasurer; and Joanie Jamison, secretary. Selected as Co-operative representatives were Mary Bell DeLong, Tina Schmidt, Dave Fahrenholt, and Roger Rosenberger. Serving the Y-Teen cabinet were Susie Schad and Mary Westkott. The class was well represented in both football and basketball; Jim Klein was advanced to the Varsity team. Backed by a mass of Sophomore girls, Dotsie Parker and Mary Westkott contributed their talents to the cheerleading squad.

The class of '61 made such a fetish of parties that one was held almost every Friday and Saturday night. The treasury was advanced by proceeds of a student bus to the Jenkintown football game in October and a school dance in April. February found the class members proudly displaying shining class rings.

The final class party in June concluded the school year and the members were graduated from the "Silly Sophomores" to the "Jolly Juniors".

# Junior Class

FIRST ROW—B. Keller, C. Conner, S. Bennethum, S. Glosser, M. Coblentz, J. Beaver, M. Gish, S. Finn, C. Knight, J. Homer. SECOND ROW—T. DeBold, D. Ruth, H. Koch, S. Hartranft, G. Haines J. Schmucker, P. Schmehl, G. Land, A. Koenig. THIRD ROW—W. Laubach, J. Holzman, P. Reinhart, R. Wademan, R. Wallace, R. Hahn, R. Mead, M. Gartner, J. Biehl, V. Bickelhaupt, K. Coyle. FOURTH ROW—T. Friedmann, P. Burns, C. Boyer, M. Ross, A. Stroman, M. Cafurello, A. Brown, J. Rowbotham, C. Bickel, T. Yost, T. Heck, M. Bankes, J. Meharg, G. Stoudt. FIFTH ROW—C. Miller, J. Coburn, F. Borchers, J. Scholes, J. Waddell, R. Guest, V. Forepaugh, J. Rothermel, J. Coburn, B. Acheson, D. Dracha. SIXTH ROW—E. Bell, B. Hawman, S. Heisler, S. Lerch, N. Baker, P. Clugston, C. Quereau, S. Reinsel, V. Gross, J. Evans, M. Woodward, R. Ruth.

Before the half-time rush.

"Pay up, Vance!"

*President,* R. Wademan; *vice-president,* H. Koch; *secretary,* K. Coyle; *treasurer,* J. Meharg; *historian,* M. Gartner.

# Junior Class

This year, another enthusiastic group returned to Wyomissing High School to capture the title of the "Jolly Juniors".

Early in September, the class of 1960 accepted the many responsibilities and spread its influence through many school organizations. In the Co-operative, Fred Borchers became the vice-president, while Steve Hartranft, Martha Gartner, Bill Laubach, and Sandy Heisler represented their class. Ross Wademan was the class president; Henry Koch, vice-president; Jack Meharg, treasurer; Kathy Coyle, secretary; and Martha Gartner, historian.

Members of the class of 1960 offered their services as P.A. announcers, cafeteria workers, and as staff members for the school newspaper. They participated in basketball, track, tennis, and baseball. Urging their teams were the cheerleaders, Jean Beaver and Martha Gartner.

During the basketball season this class operated the candy stand at home games and in January it held a Saturday night dance at school.

Drawing the school term to a close for the Juniors were a class party and the Junior-Senior Prom. Their gay memories as underclassmen would be remembered as they assumed the role of "Serious Seniors".

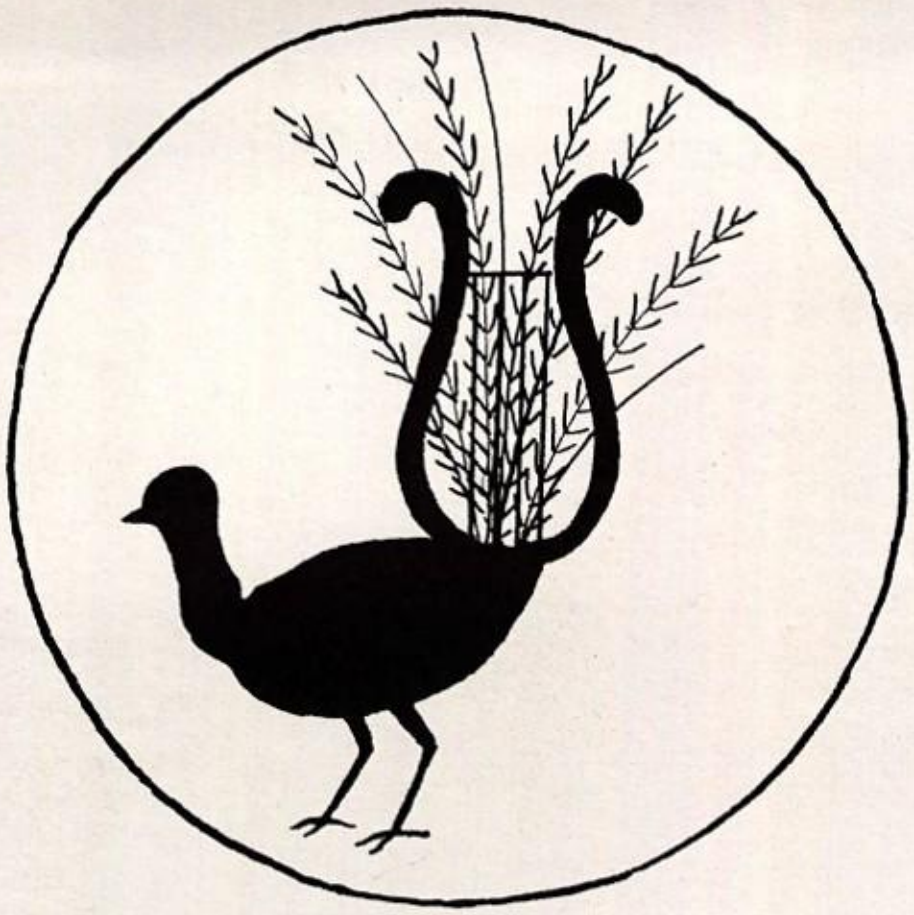

# *Seniors*

*The setting sun, and music at the close,*
*As the last taste of sweet, is sweetest last,*
*Writ in remembrance more than things long past.*

Shakespeare's KING RICHARD II.

FIRST ROW—M. Hylton, J. Williamson, J. Bingaman, V. Evans, K. Olson, K. Templin, P. Kershner, P. Handwerk, M. Glosser, M. Houck, S. Kline, C. Rea, B. Sheidy, M. Evans, B. Bachman, P. Johnston. SECOND ROW—J. McConaghy, L. Grim, C. Ingham, J. Sisk, A. Knox, S. Saylor, C. Ruth, L. Penington, S. Shanfelder, L. Lerch, M. Trexler, C. Libby, A. Schmehl, D. Sternbergh, A. Homer, M. Cronan, J. Andrews, J. Von Neida, R. Strohmeyer. THIRD ROW—D. Fleischmann, R. Heron, R. Troy, J. Knapp, G. Wilkinson, D. Kozloff, P. Brumbach, G. Boblitz, S. Huyett, M. Reichert, J. Walborn, J. Keeler, W. Hangen, H. Bunnell, D. Charlton, R. Rothenberger.

# *Senior Class*

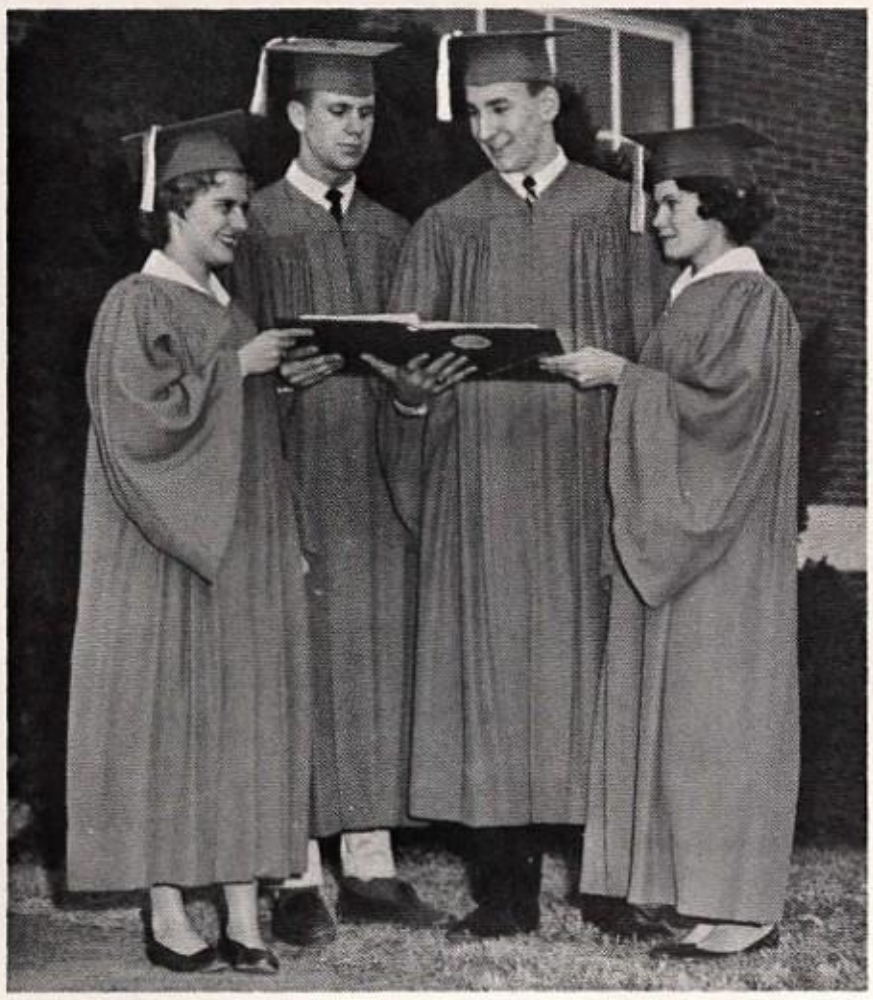

OFFICERS

President ..... David Kozloff

Vice-President .... Philip Brumbach

Secretary ..... Susan Kline

Treasurer ..... Mary Helen Houck

# Class Pictures

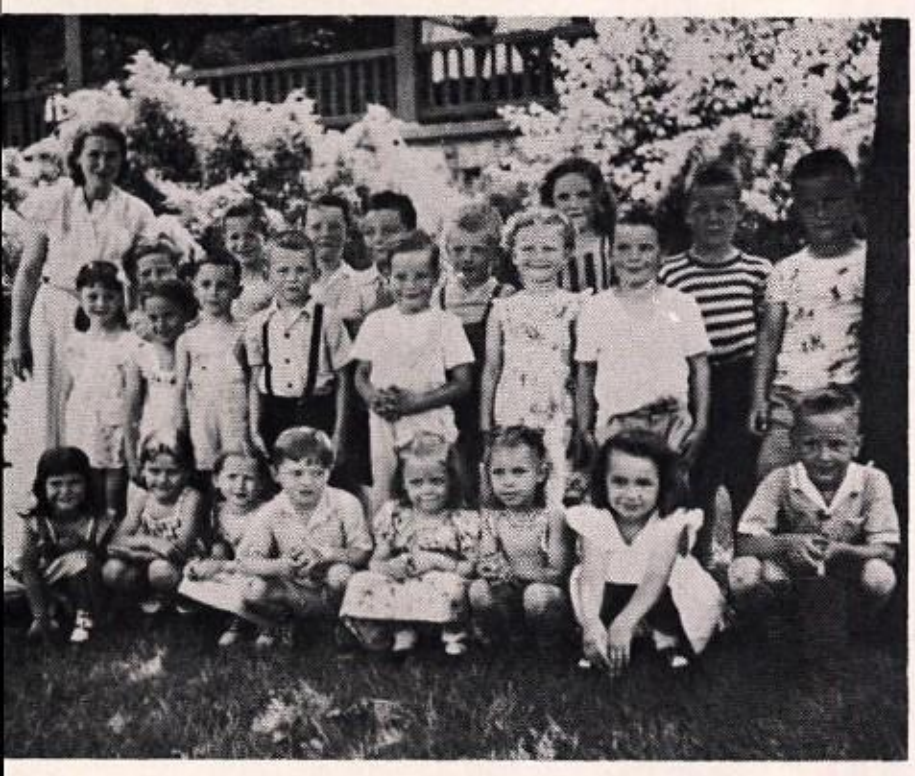

Then — 1946

FIRST ROW—S. Kline, M. Houck, M. Hylton, C. Bickel, J. Bingaman, J. Fetzer, A. Homer, J. Knapp. SECOND ROW—P. Kershner, V. Evans, G. Krow, M. Reichert, D. Charlton, B. Hemple, F. Adams. THIRD ROW—Miss Guenther, L. Erdman, S. Huyett, J. Lebo, H. Kirkland, W. Krum, L. Lerch, P. Brumbach, D. Kozloff.

FIRST ROW—J. Von Neida, T. Yost, R. Ronalds, S. Shearer, S. Rainey, D. Ancona, J. Miller, N. Bailey. SECOND ROW—L. Weber, M. Trexler, B. Sheidy, L. Penington, C. Ruth, S. Ruthardt, A. Shoener, C. Libby. THIRD ROW—Miss Guenther.

Now — 1959

FIRST ROW—S. Kline, M. Houck, M. Hylton, J. Bingaman, A. Homer, J. Knapp. SECOND ROW—P. Kershner, V. Evans, S. Huyett, D. Charlton, L. Lerch, P. Brumbach, D. Kozloff.

FIRST ROW—S. Saylor, A. Schmehl, R. Rothenberger. SECOND ROW—M. Trexler, B. Sheidy, L. Penington, C. Ruth, C. Libby.

Water Babies.

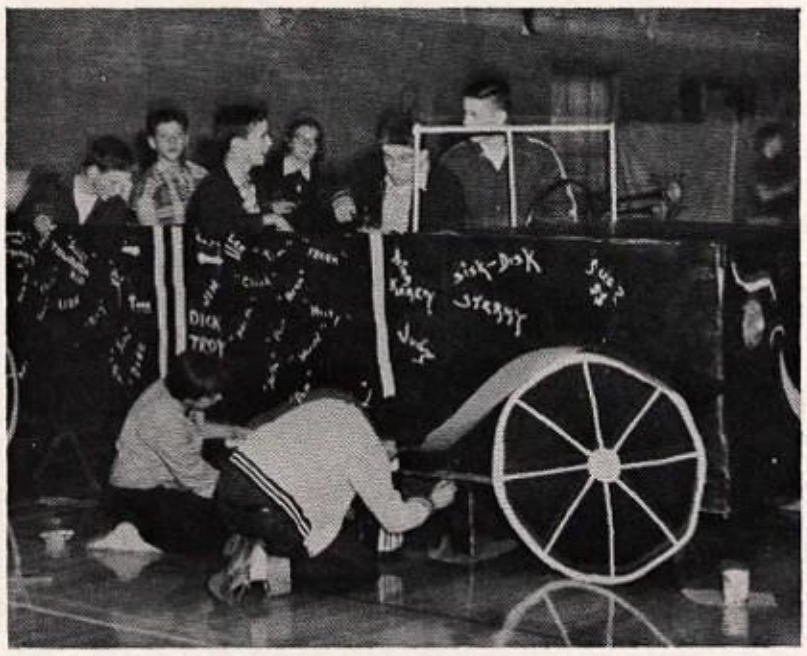

Flappers in '55.

Welcoming the New Year, 1956.

# Class History

Back in 1946 the diary of this class was begun. That year was highlighted by a trip to Lutz's with Miss Guenther.

In first grade we progressed a little more along the line of education when we began to read *Puff and Jane* and to play games such as Pom-pom-poly-o.

In second grade we reached the realms of higher finance, when we were taught how to count money.

We wrote a little more in the pages of our history in third grade by adding the multiplication tables to our list of accomplished arts. Hop-a-long Cassidy also became the idol of the boys.

By fourth grade most of us were Cub Scouts or Brownies and we could be seen playing Civil War games at lunch time.

In fifth grade the girls would play soccer with the boys at recess and all of us can remember our dancing classes.

Then, sixth grade arrived. We had reached the half-way point in our diary and, as the "big wheels" of the school, we participated in the annual Halloween festivities at the high school.

As we entered seventh grade, our class experienced a letdown from the supremacy of grade school. Some of us braved

Heave Ho!

# Class History

Inter-Club for the first time, and in math class Miss Brunner taught us how to "follow through".

During our second year in junior high, we began to feel more at ease. Mr. Stradtman proved to us that sodium and water do not mix.

Ninth grade saw us becoming acquainted with Mrs. Kitzmiller's chewing gum bag. Some of the boys represented their school on the playing field for the first time.

Tenth grade found us in our first year of senior high. The idea of choosing a class ring was paramount and our studies were regarded with more sincerity.

We survived a flu epidemic and heavy snowstorms during our junior year, and many of us graduated from lowly pedestrians to expert drivers. The Junior-Senior Prom became a reality.

Finally, twelfth grade arrived and, as kings and queens of the school, we had to make sure that everything was running smoothly. College Boards now loomed in front of us. Our greatest expectation — to be graduated from high school — was realized and the senior year became just a stepping stone to the future.

Let's have a party.

"Where's the Sea and Ski?"

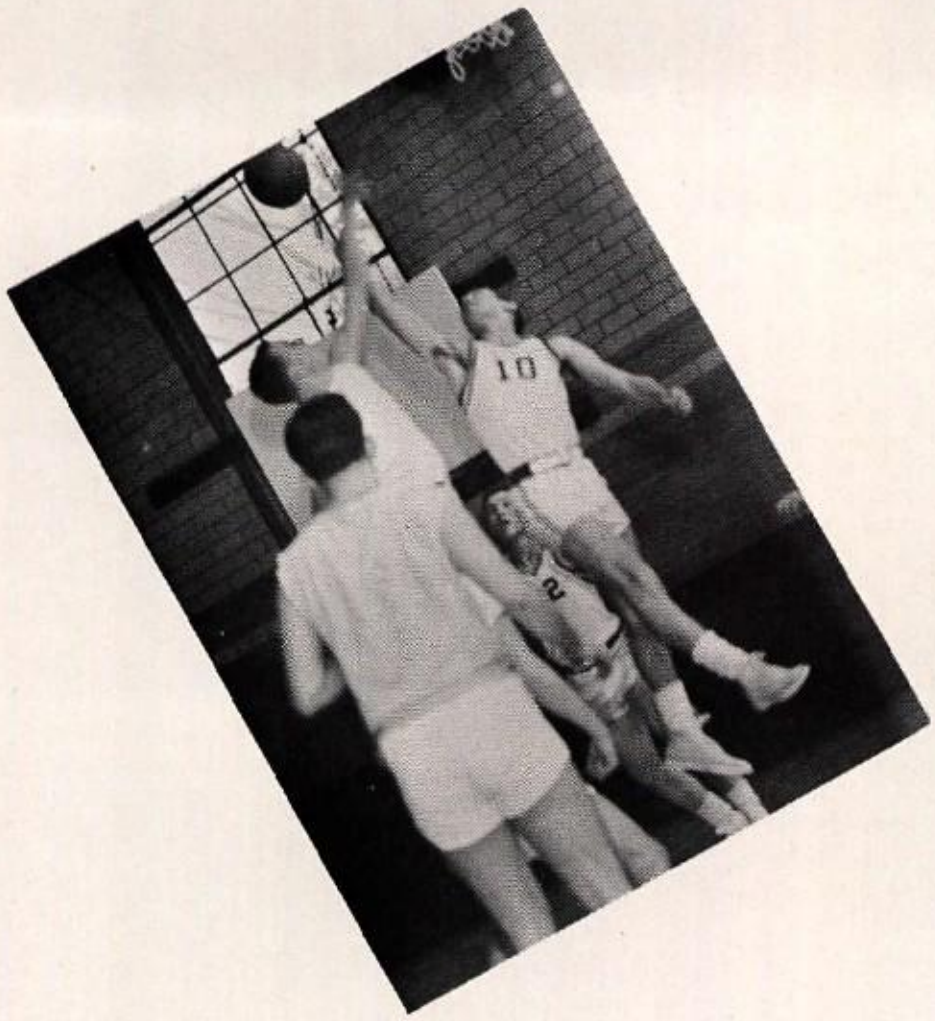

Les Femmes Fatales.

"The High and the Mighty."

# *Class Activities*

Senior Songsters.

Suspense.

# Class Activities

"Where's the donkey?"

Sundowners.

# Seniors

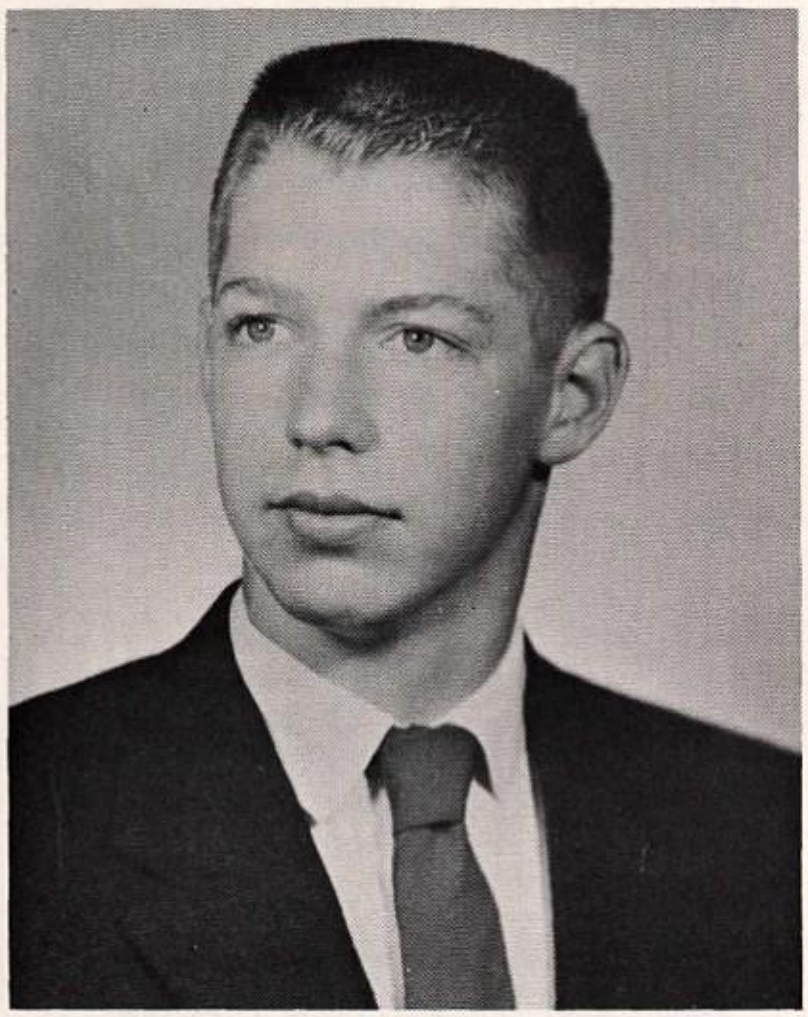

## John Howard Andrews

"Juan", two, three . . . "Mr. DeWitt, let's look at this logically" . . . "Now look, John, you're using a false analogy" . . . makes frequent trips to Reinholds . . . "Do we have any homework tonight?" . . . noted for his arguments with teachers . . . plays the fiddle somewhat . . . had ulterior motives for joining County Orchestra . . . "Now look, Barrel, you get the car and we'll go up to Kutztown" . . . secretary of Spanish Club . . . "Don't be ridiculous, Stead" . . . John hopes to study math at Princeton or Yale.

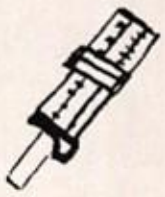

Orchestra 1, 4; Junior Town Meeting 4; Debating 4; Dramatics 2; Hi-Y 3, 4; Spanish Club 4 - secretary; Monitors 1, 2, 3, 4; Fire Platoon 3, 4; Baseball 4; Basketball 2; Honor Roll 3; Chess Club 1.

## Beverly Jean Dolores Bachman

"B.J." . . . always laughing . . . "Oh Charlton, don't be so dumb" . . . loves (?) review math class . . . very frank . . . couldn't live without root beer and peanut butter crackers . . . "Pretty Nippy" . . . art and music talent . . . "But, Mr. Brubaker, that's not the way we did it last year" . . . terror of Mr. Schooley's driver training class . . . thoroughly enjoyed her trip to Ocean City . . . lives for the summer . . . always manages to say the wrong thing at the wrong time . . . one of the shorter members of the class . . . "What a meat head!" . . . ex-"Muhl" . . . her future includes the WAVES.

Glee Club 3, 4; Press Club 2; Y-Teens 2, 3, 4; Spanish Club 4; G.A.A. 2, 3, 4; Library Club 3, 4.

# Seniors

## Jerrilyn Mae Bingaman

"Bing" . . . natural (?) blond hair . . . cute . . . has great likeness for Chevy Impalas and red Pontiac convertibles . . . always wears a smile . . . can be seen driving a '57 Plymouth . . . "Why can't girls be monitors?" . . . Florida vacations with Peg . . . Johnny Mathis records . . . long fingernails . . . P and T at Mae's . . . faithful member of the Beach Haven crowd . . . the boy next door . . . Phi Kappa Psi . . . always anxious for Friday themes . . . gigantic pocketbook . . . counts pediddles . . . soprano of the Senior class . . . always talking about diets . . . ardent Democrat . . . plans to go to Dickinson next fall.

Glee Club 2, 3, 4; Junior Town Meeting 3, 4; Dramatics 1, 3; Y-Teens 2, 3, 4; Blue Triangle 1; Spanish Club 4; G.A.A. 1, 2, 3, 4; Library Club 3; F.T.A. 3, 4.

## Gerald Mack Boblitz

"Jerry" . . . joined us in December of his senior year . . . pizza pie . . . hailed from East Detroit, Michigan . . . usually can be found at the Chatterbox in Shillington . . . can often be seen weight lifting . . . is now the tallest member of the class . . . lived in Baltimore, Maryland, for thirteen years . . . won awards for algebra in ninth and eleventh grades . . . usually seen with a smile on his face . . . headed for college.

Hi-Y 4; Monitors 4; Fire Platoon 4.

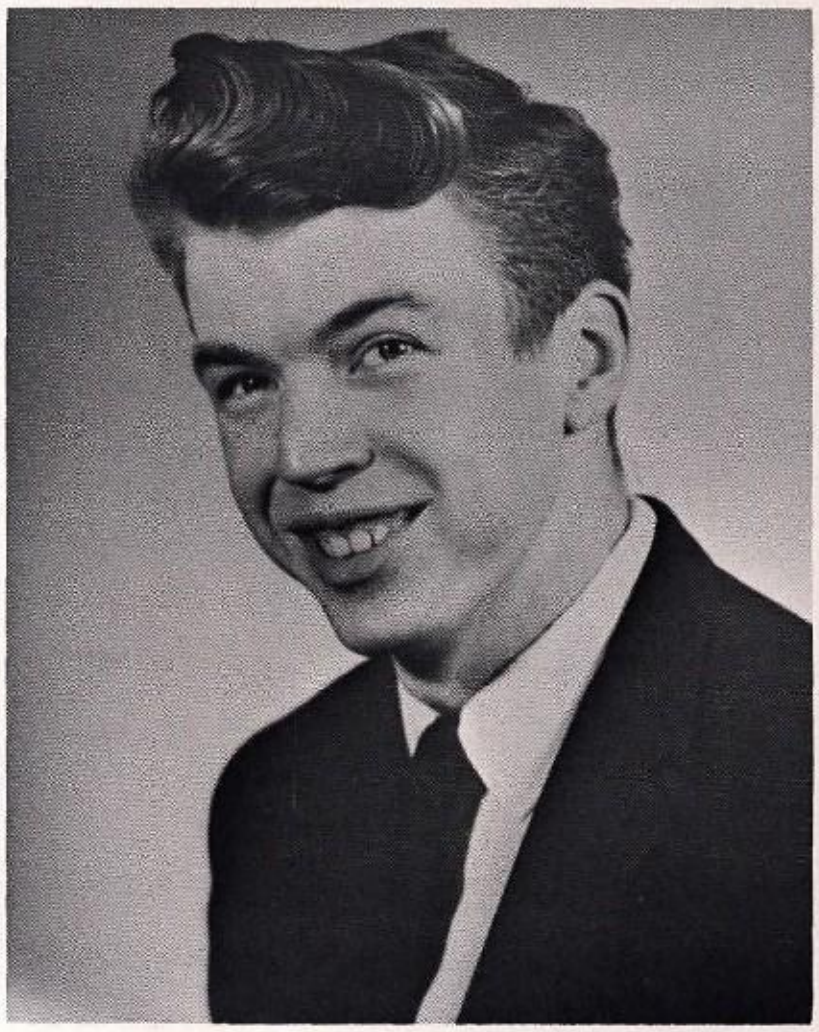

# Seniors

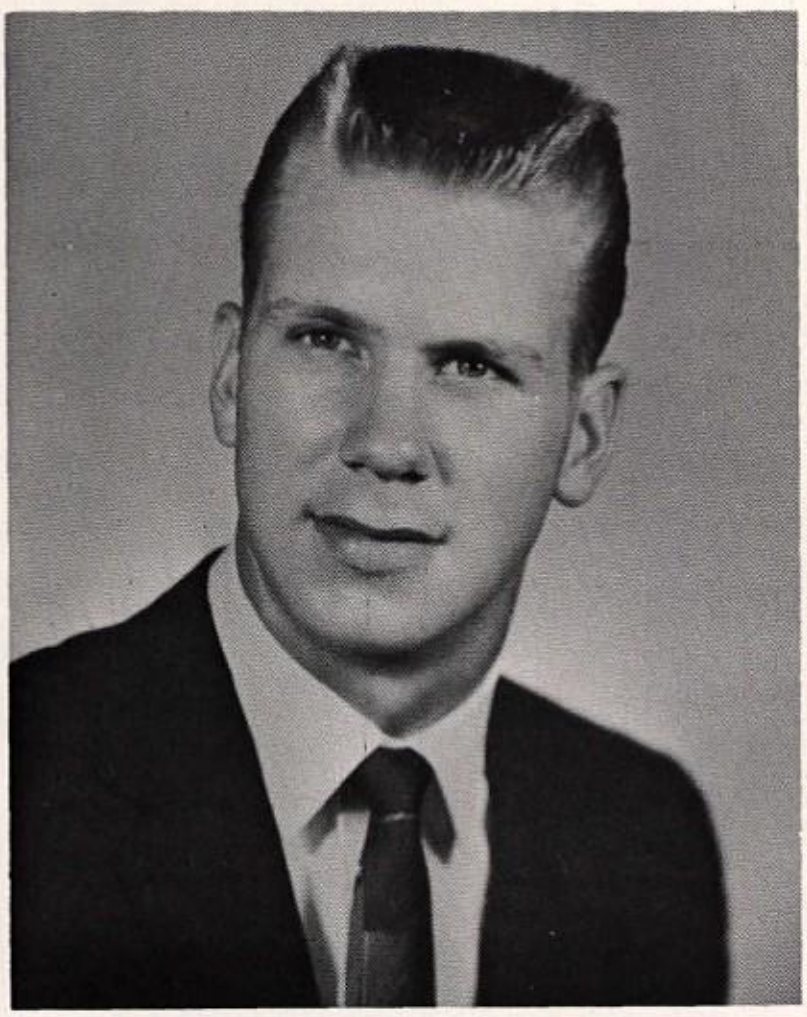

## Philip Corbit Brumbach

"Phil" . . . football co-captain . . . one of first to lose class ring . . . supports Chrysler side of argument . . . avid spelunker . . . three letter man . . . knew how to make physics experiments work . . . "Brummy" . . . has private parking space on Evans Avenue . . . proficient in all athletics . . . lifeguard . . . drove '32 Blue Bomb . . . "If I only had first gear, I'd take that bus" . . . All-County end . . . "Yes, sir, that Carpenter Steel is an example of growing industry" . . . learned to drive at early age . . . plans to take up engineering at Lehigh.

Glee Club 3; Colophon Staff 4; Junior Town Meeting 3; Hi-Y 2, 3, 4; Junior Hi-Y 1; Spanish Club 4; Stage Crew 1; Monitors 2, 3, 4; Fire Platoon 3, 4; Class Officer 4 - vice-president; Basketball 1, 2, 4; Football 1, 2, 3, 4 - co-captain; Tennis 1, 2, 3; Track 1, 3, 4; Service Force 2.

## Harold Thomas Bunnell

"Barrel" . . . pilots a "hot" Buick . . . some car drifted around the corner . . . plays parcheesi with the boys . . . one of the Delaware Avenue "gang" . . . a Senior member of Co-op . . . had beginner's luck at poker at the shore . . . bashful . . . starts many football games, at least the kick-offs . . . has two younger sisters . . . still has class ring . . . u-hu, u-hu . . . O.B.C. at Philadelphia . . . gets A's in current events tests . . . always wearing white (?) bucks . . . star outfielder for the Juniors . . . hopes to go to the Air Force Academy.

Junior Town Meeting 3, 4; Debating 4; Co-operative 4; Hi-Y 2, 3, 4; Junior Hi-Y 1; Spanish Club 4; Monitors 1, 2, 3, 4; Fire Platoon 3, 4; Baseball 3, 4; Football 2, 3, 4; Chess Club 1.

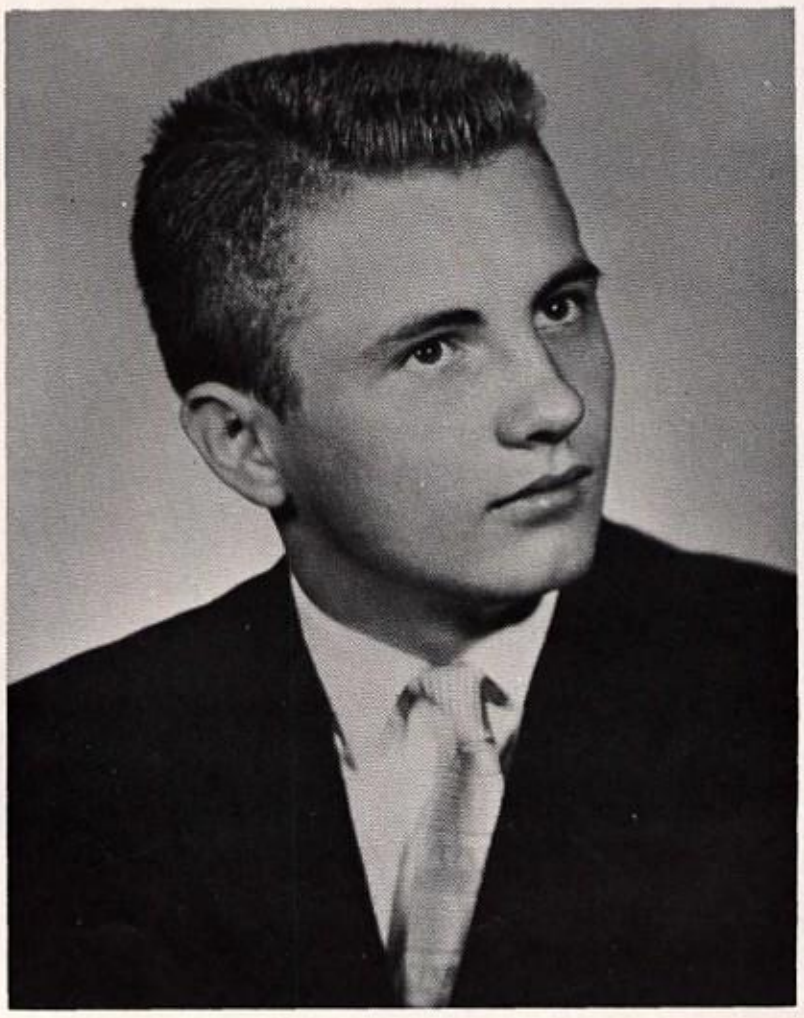

# Seniors

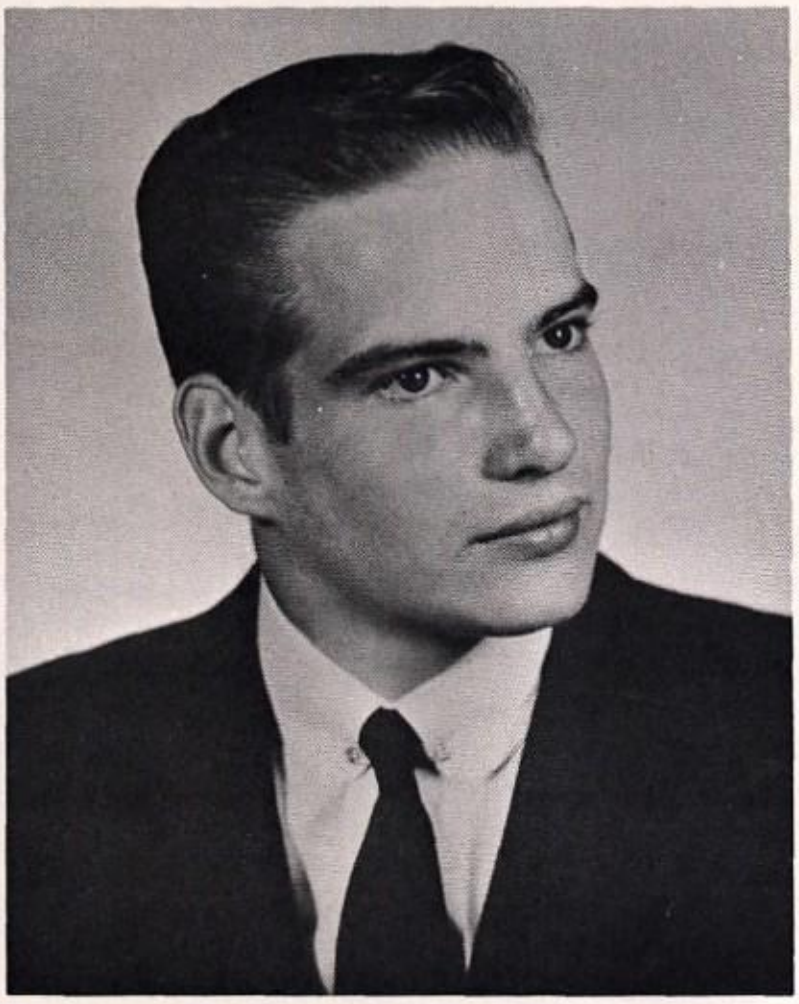

## David Henninger Charlton

"Chink" . . . member of the Cleveland Avenue gang . . . Fuel Injectors . . . two car loser . . . certain girl in eleventh grade who drives a cool jeep . . . "who me?" . . . el Chino . . . one of the shore boys . . . girls, girls, girls . . . Mister Chink . . . Wyomissing's fisherman . . . curly locks . . . night owl . . . sister named Carol . . . pilots the '55 Olds when he can . . . "Bingo, get in the house, you mutt!" . . . can be found at the river over the summer . . . Mrs. Kitzmiller's favorite at Cotillions . . . quiet spokesman of the class . . . Abby Lane . . . famous grandmother . . . County Chorus . . . plans include Penn State.

Glee Club 3, 4; Junior Town Meeting 3, 4; Dramatics 2, 3, 4; Hi-Y 2, 3, 4; Junior Hi-Y 1; Spanish Club 4; Stage Crew 1; Monitors 1, 2, 3, 4; Fire Platoon 3, 4; Baseball Manager 1, 2; Basketball Manager 2, 3; Football 1, 2, 3, 4; Service Force 4.

## Maureen Sally Cronan

"Bean" . . . Plymouth convertible . . . limburger, onion, and peanut butter sandwich . . . dogs Susie and Pete . . . "Let's go on a diet!" . . . "Brummy" . . . detests liver . . . up-to-date (?) record collection . . . chauffeur for "the girls" . . . camp-out at the bungalow . . . "La Neige Enchantee" . . . shoulder dimples . . . "bugs" face . . . one of the "parade" . . . "I saw that movie three times" . . . penetrating eyes . . . neat dresser . . . trips to Florida . . . "My poor car's sick" . . . squeezes into the smallest parking spaces . . . future plans include college.

Band 1; Glee Club 3, 4; Junior Town Meeting 3, 4; Y-Teens 2, 3, 4; Blue Triangle 1; Spanish Club 4; G.A.A. 1, 2, 3, 4; Library Club 3; F.T.A. 4; Honor Roll 1, 3; Chieftain Staff 4; Service Force 1, 2, 3.

# Seniors

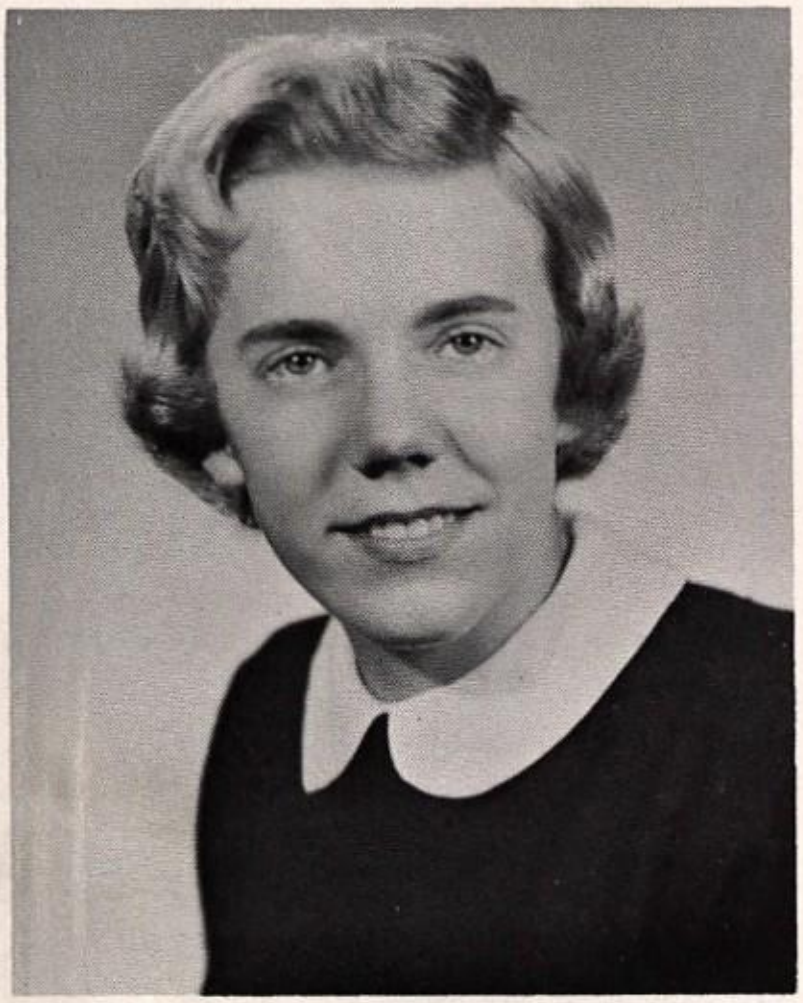

## Margaret Louise Evans

"Peg" . . . one of the girls . . . contact lenses . . . occasional blond streak . . . spends summers at Stone Harbor . . . looks for the mailman . . . "Weekend" . . . avid Bandstand fan . . . always jitterbugging with Sandy . . . spends Sunday afternoons in the Buick . . . dislikes police officers . . . has been seen going through yellow lights . . . vacations with Jere . . . "Let's run away" . . . famous rec room . . . out to lunch at Blank's . . . peanut butter and jelly sandwiches . . . can't touch her toes . . . favorite subject is Espanol . . . looks forward to English orals (?) . . . Dunbarton will claim Peg.

Glee Club 3, 4; Junior Town Meeting 3, 4; Dramatics 1; Y-Teens 2, 3, 4; Blue Triangle 1; Spanish Club 4; G.A.A. 1, 2, 3, 4; F.T.A. 3, 4.

To a real cool soph. who really saved the day with her short white skirt: Best of luck in future years at W.H.A. [illegible] place. Jumping [illegible] Ginny

## Mary Virginia Evans

"Ginny" . . . good person to talk to . . . moody but understanding . . . always manages to have fun at the shore . . . wild weekend with "sister Sue" at B.B. . . . expert water skier . . . hails from large family . . . at one time called "sister Struns" a demon . . . Bomber, a dog with a split personality . . . long talks with her brother, Caryl, and Sue . . . learned to drive a '49 Ford . . . friends at Central . . . get off the phone, Meeker! . . . Roland fan . . . found her nickname in a dictionary . . . "Oh, should I lose weight?" . . . good athlete . . . choir member . . . future may include college.

Glee Club 2, 3, 4; Junior Town Meeting 3, 4; Y-Teens 2, 3, 4; Blue Triangle 1; Spanish Club 4; G.A.A. 1, 2, 3, 4; F.N.C. 3, 4; F.T.A. 4; Chieftain Staff 4.

Watch your next door neighbor he is a real wild character. Take care of Bobby and stay out of trouble. You sure like the Bob's??. Bob may be going steady now but when Dave ~~through~~ with him he will be going with you. Well, Good luck in the future with school and sports. Dave H.

# Seniors

## David Michael Fleischmann, Jr.

"Fleisch" . . . one of the boys . . . always on time (?) . . . usually seen between classes with girls . . . throws rings away . . . Buick trouble . . . sharp dresser . . . host for many stag parties in his basement . . . "The Roost" . . . member of the midnight raiders . . . loves kids . . . "Well I feel that" . . . writes good Friday themes . . . likes Pop's ties . . . own style of dancing . . . plays black-jack at Heron's . . . "Did you see what I just saw?" . . . likes to swim . . . pal of the "Great White Father" . . . shadow of Bob Williamson, Rich Hornsbee, and John Bear . . . future at college.

Hi-Y 2, 3, 4; Junior Hi-Y 1; Spanish Club 4; Monitors 1, 2, 3, 4; Fire Platoon 3, 4; Basketball 1, 2, 3.

## Martha Ludelle Glosser

"Martha" . . . "I have a question" . . . beautiful voice . . . Cedric . . . "Oh, those rabbits" . . . smile, darn you, smile . . . one of the "parade" . . . loves (?) her many brothers and sisters . . . "I'm hungry" . . . the "Institute" . . . "Maude" . . . weekend at N.U. . . . pizza pie . . . County and District Choruses . . . those long talks . . . "Let's go for a ride" . . . "hot" Ford . . . swimming meets . . . has serious moments . . . those nicknames . . . faithful choir member . . . Ask her what her middle name is! . . . C.O.D. . . . future includes college.

Glee Club 2, 3, 4; Cheerleading 2, 3; Junior Town Meeting 3, 4; Dramatics 1, 2, 3; Co-operative 3 - salesman; Y-Teens 2, 3, 4 - secretary; Blue Triangle 1; French Club 4; G.A.A. 1, 2, 3, 4 - secretary-treasurer; F.T.A. 3, 4; Service Force 1, 2, 3, 4; Chieftain Staff 4 - sports editor.

# Seniors

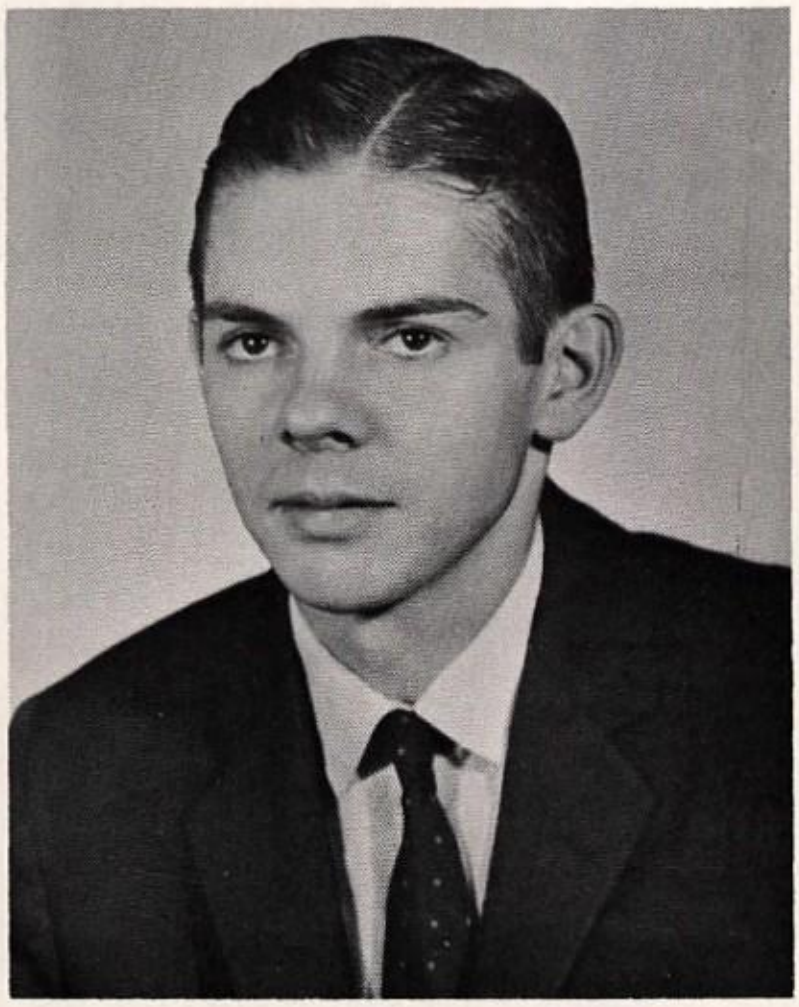

## Leon Charles Grim

"Spoon" . . . president of the Junior Fire Brigade . . . WRAW, Reading's first and finest . . . trips to Mount Penn . . . "Where is your class ring?" . . . Friday nights spent with George . . . "Hey, Craig, what are you doing tonight?" . . . member of the Gym Crew for four years . . . lunchtime disc jockey . . . hamburgers are his favorite dish . . . "Going home right away? No, gotta stop off at the office first" . . . two sisters, Jean and Charlie . . . a Glenn Miller fan . . . tours of West Reading . . . station K-G-B 549 testing . . . on Stage Crew since '55 . . . radio enthusiast . . . will attend Massey Technical Institute, Florida.

Glee Club 3, 4; Co-operative Honor 1, 2, 3, 4; Hi-Y 2, 3, 4; Junior Hi-Y 1; Monitors 3; Fire Platoon 3, 4; Service Force 1, 2, 3, 4; Stage Crew 1, 2, 3, 4.

## Patricia Ann Handwerk

"Whitey" . . . "And still the wonder grew, that one small head could carry all she knew" . . . striking blond . . . "What, did you say Muhlenberg?" . . . snappy twirler . . . flare for clothes . . . those one A.M. gab sessions with Olson at the shore . . . "I'm going to have to go on a diet this fall" . . . faithful choir member . . . Mr. Brubaker's prodigy . . . avid milk drinker . . . conscientious . . . mails a certain letter at school every morning . . . "Little Girl Blue" . . . skilled German knitter . . . headed for Swarthmore.

Band Majorette 3, 4; Glee Club 3, 4; Colophon Staff 4 - treasurer; Junior Town Meeting 3, 4 - treasurer; Debating 2, 3, 4; Sembower Oratorical Contest 3; Dramatics 1, 2, 3; National Honor Society 3, 4; Y-Teens 2, 3, 4; Blue Triangle 1; French Club 4; Stage Crew 2; G.A.A. 1, 2, 3, 4; Honor Roll 1, 2, 3; Make-up Club 1; Service Force 2, 3, 4.

# Seniors

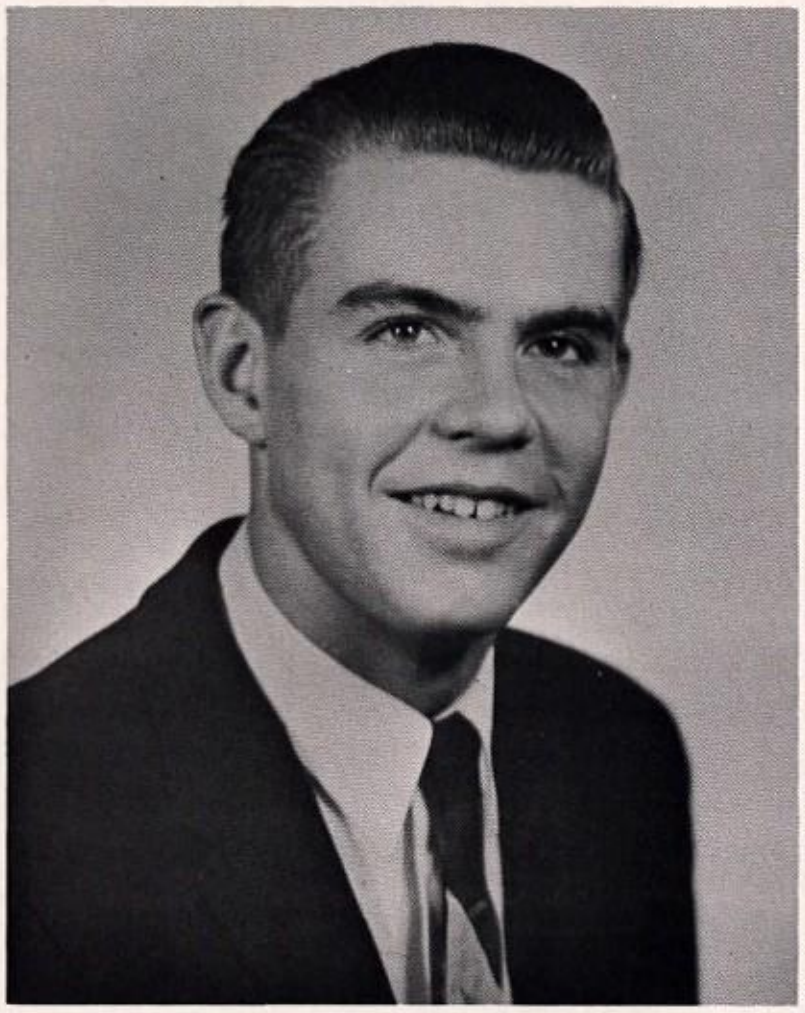

## Walter Emerson Hangen

"Wally" . . . disappears to the shore during the summer . . . Explorers . . . plays a hot trumpet in the band and dance combo . . . "Well, down at the shore!" . . . Christmas Operetta . . . "Woolworth's is the only five and ten!" . . . a Mrs. Schrack thespian . . . chemistry cabinet always neat (?) . . . Hi-Y Prexie . . . expert water skier . . . feels at home behind the wheel of a two-tone '54 Ford . . . four year County Chorus man . . . Mr. Milford's navigation instructor . . . "It's a living riot!" . . . has been seen instructing swimming at the Y.W. . . . future includes premed course at Albright.

Band 1, 2, 3, 4; Glee Club 2, 3, 4; Junior Town Meeting 4; Hi-Y 2, 3, 4 - president; Spanish Club 4; Monitors 1, 2, 3, 4; Fire Platoon 3, 4; Junior Hi-Y 1; Baseball 1, 2 - manager, 3 - manager; Football 1; Track 1; Chieftain Staff 4 - sports editor.

## Robert Charles Heron, Jr.

"Puss" . . . Fuel Injectors . . . sharp dancer . . . is driving again . . . hot '32 Ford truck . . . afternoon blackjack club . . . taxi service for the boys . . . house is Saturday night meeting place for the boys . . . Pat's and Mel's co-pilot . . . car enthusiast . . . slimmer profile . . . used to have a fast motorbike . . . "Will you guys cut it out" . . . didn't "usta" get out much . . . Crutch's buddy . . . hates to have his hair messed up . . . "Let's go up to Weller's" . . . quiet and shy . . . loves Rock and Roll . . . stepbrother Eric . . . ace rocketeer . . . reformed student . . . future undecided.

Hi-Y 2, 3, 4; Junior Hi-Y 1; Spanish Club 4 - treasurer; Monitors 3, 4; Fire Platoon 4; Chemistry Club 1; F.T.A. 3, 4.

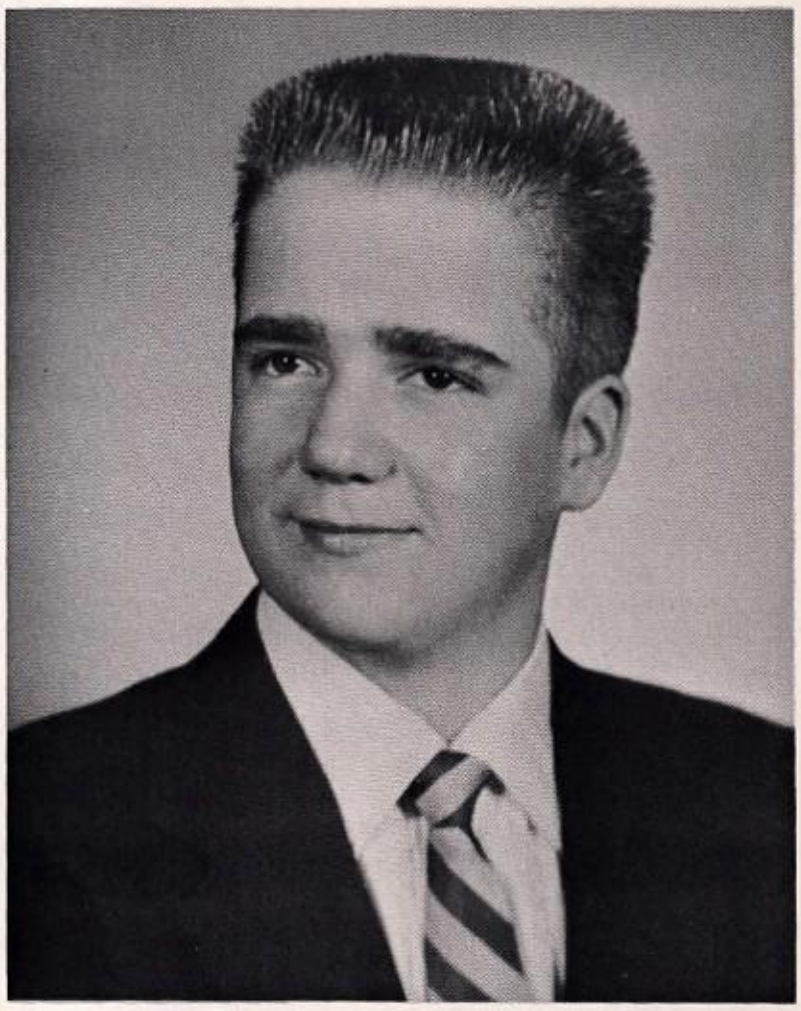

# Seniors

## Ann Marie Homer

"Ann" . . . the "Little Nash Rambler" . . . artist . . . big brown eyes . . . dog, Mischief . . . Stone Harbor . . . likes to eat . . . originator of "Help me, neighbor!" . . . good sewer . . . curly hair . . . looks good in kilts . . . real trickster . . . fresh air fiend . . . "Raisins, anybody?" . . . "Really?" . . . one of the "parade" . . . stopped at a stop sign for five minutes one night . . . stuffed pig's stomach . . . eventful visit to Brant Beach . . . likes to jitterbug . . . "I'm going to cut my hair" . . . small (?) feet . . . "I think I'll walk" . . . headed for Denison in the fall.

Glee Club 2, 3, 4; Colophon Staff 4; Junior Town Meeting 3; Make-up Club 1; Y-Teens 2, 3 - reporter, 4; Blue Triangle 1; French Club 4; G.A.A. 1, 2, 3, 4; F.T.A. 3 - vice-president, 4 - president; Service Force 2; Honor Roll 1, 3; Chieftain Staff 4.

## Mary Helen Houck

"Mary Helen" . . . Hello-o-o . . . older sister Doris . . . "My Aunt gave me--" . . . those eyelashes . . . 8:30 Church Services . . . "I wonder if I received a letter?" . . . "Hawk" . . . *certain* babysitting jobs . . . friendly smile . . . "Maudie, may I borrow--?" . . . serious jitterbugger . . . spikes . . . those driving (?) lessons! . . . ardent worker . . . "Does my hair look all right?" . . . one of the "parade" . . . class treasurer for three years . . . "Will the Newspaper ever come out?" . . . slinky walk . . . bound for Ohio Wesleyan.

Glee Club 3, 4; Colophon Staff 4; Junior Town Meeting 3; Dramatics 1, 2, 3; Co-operative 2 - salesman; Y-Teens 2, 3, 4 - social chairman; Blue Triangle 1 - interclub representative; Spanish Club 4; Class Officer 2 - treasurer, 3 - treasurer, 4 - treasurer; G.A.A. 1, 2, 3, 4; Library Club 3; F.T.A. 3, 4; Honor Roll 1; Chieftain Staff 3, 4 - typing editor; Service Force 1, 2, 3, 4; National Honor Society 4.

# Seniors

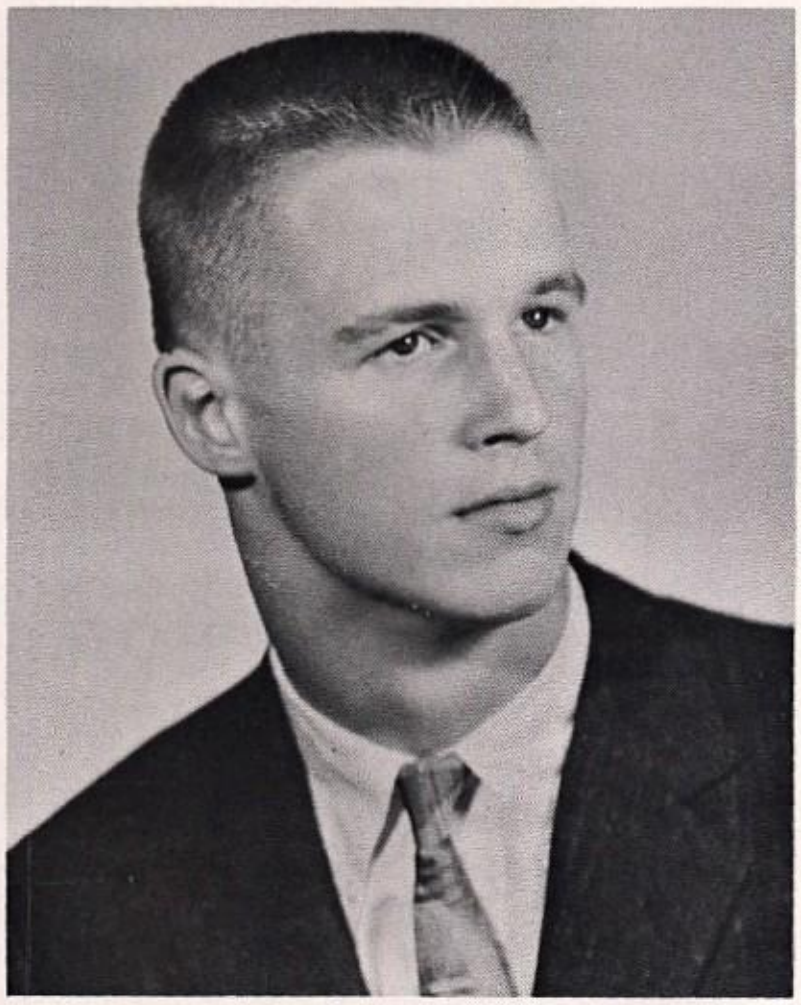

## Russell Stanley Huyett, Jr.

"Killer" . . . sports many nicknames . . . no longer the tallest member of the class . . . has a motor bike and sometimes drives a '55 Pontiac . . . has younger sister Helen and younger brother Dave . . . usually seen hanging around Rick and Maverick or the West Reading boys . . . unpredictable moods . . . roughest in the class . . . doesn't know his own strength . . . sports fan . . . Heaven's gift to basketball . . . always roughing up Ruthy . . . would like to play pro-football . . . future looks towards college.

Band 1, 2, 3, 4; Orchestra 3, 4; Dramatics 3, 4; Hi-Y 2, 3, 4; Spanish Club 4; Monitors 1, 2, 3, 4; Fire Platoon 3, 4; Basketball 4; Football 2, 3, 4; Track 2, 3, 4; Glee Club 3, 4.

## Martha Mary Hylton

"Mouse" . . . always found laughing . . . smallest member of the class . . . counselor at camp during the summer . . . two brothers . . . "Oh, those English classes!" . . . butterscotch sundaes . . . after four years' absence, took Wyomissing by storm . . . center of activity in chemistry class . . . "I'm going on a diet tomorrow, but today . .!" . . . dancing runs in the family . . . can be seen counting Miss Brunner's bank books on Monday afternoons . . . cousin Judy . . . likes tall boys . . . headed for college.

Glee Club 4; Junior Town Meeting 4; Co-operative 4 - salesman; Y-Teens 4; French Club 4; G.A.A. 4; Library Club 4; F.T.A. 4 - secretary-treasurer; F.N.C. 4; Chieftain Staff 4.

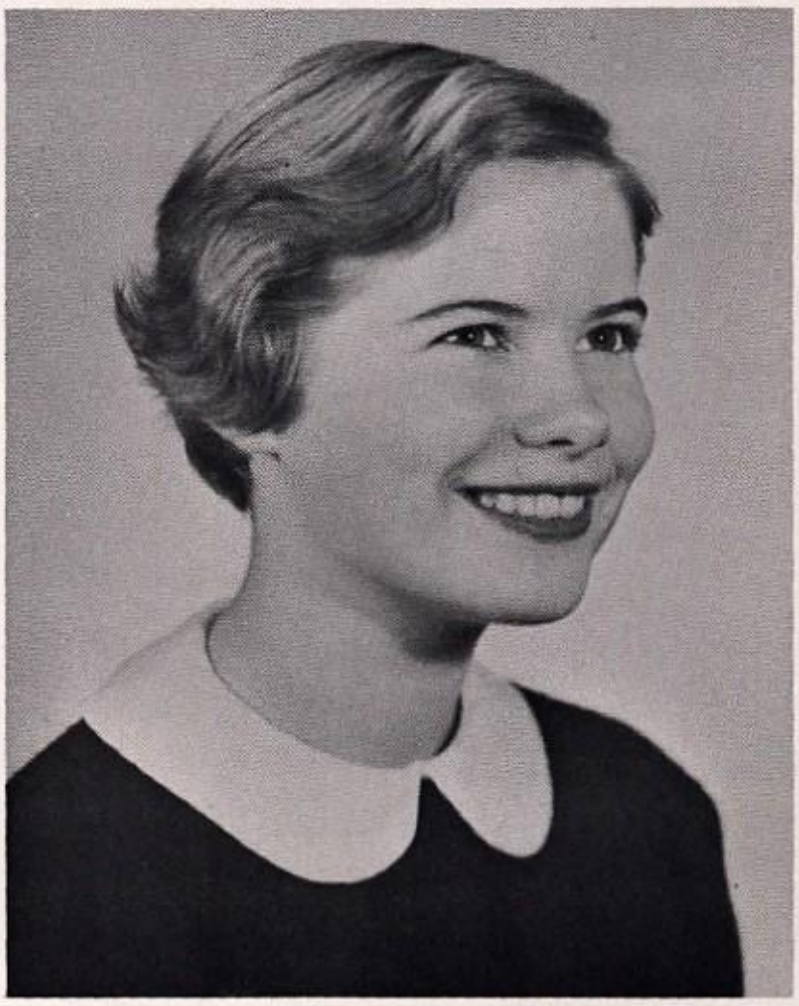

# Seniors

## Craig William Ingham

"Bug" . . . lunch at the "Sombrero" . . . "When's the sun coming up?" . . . "Hey, Spoon, what's doing in M.P.?" . . . "What happened to the stop signs?" . . . "Hey, Squiz, let's go get some cider" . . . Friday nights with George . . . "Where do the mikes go?" . . . birthday in the hospital . . . "Did the rocket fire yet, Squiz?" . . . two hours to eat at the Fair with Wally . . . Park Road Mob . . . "Going down to Exeter, Bob?" . . . always runs over to Mifflin . . . nocturnal summer tours of West Reading . . . party at the Penn-Sheraton . . . future may include the Air Force and college.

Hi-Y 2, 3, 4; Spanish Club 4; Stage Crew 1, 2, 3, 4; Monitors 2, 3, 4; Photography Club 2, 3.

Dear Vivian:
Best wishes
& Lots of luck
in the future
Love
Pat

## Patricia Kay Johnston

"Patsy" . . . bright red hair . . . distinctive laugh . . . always eating bread and butter . . . neat handwriting . . . long walks to school . . . always has a big smile for everyone . . . "I'm tired" . . . had a wonderful time at the shore . . . always around when zippers need fixing . . . older brother, Leonard . . . younger brother, Mike . . . very active in church work . . . one of Mr. Goodling's typists . . . that certain underclassman . . . hair problems . . . will do anything for anybody . . . dislikes Friday themes . . . her future includes office work.

Y-Teens 2, 3, 4; Spanish Club 4; Blue Triangle 1; G.A.A. 1, 2, 3, 4; Library Club 3, 4.

# Seniors

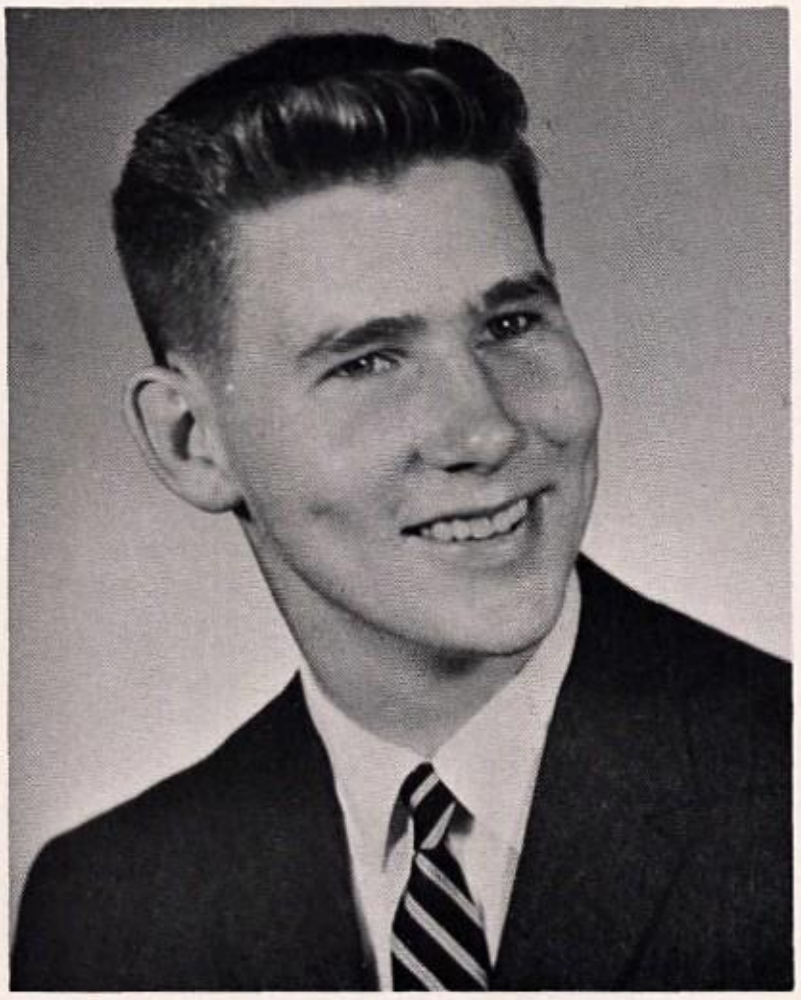

## Joseph Frederick Keeler, Jr.

"Jeff" . . . student body president . . . seven years of trips to the Hills . . . three sport standout . . . "Snowshoes" . . . always prints his themes . . . Howdy Doody grin . . . "Will you explain that again, Mr. Brubaker?" . . . noted for tremendous speed . . . home was the scene of famous ninth grade pancake-eating contest . . . co-captain in both football and basketball . . . sparkplug of the anti-noise campaigns . . . always sides with Mrs. Wagner in disputes over cafeteria offerings . . . headed for college.

Glee Club 3; Junior Town Meeting 3; Co-operative 2, 3 - vice-president, 4 - president; Hi-Y 2, 3, 4; Junior Hi-Y 1; Spanish Club 4; Monitors 1, 2, 3, 4; Fire Platoon 3, 4; Class Officer 1 - vice-president, 3 - vice-president; Basketball 1, 2 - co-captain 3, 4 - co-captain; Tennis 1, 2, 3, 4; Track 2, 3; Football 1, 2, 3, 4 - co-captain; Service Force 3, 4; Honor Roll 3.

## Pamela Anne Kershner

"Pam" . . . cute . . . has a Pepsodent smile but uses Gleem . . . very artistic . . . "Saylor, you weird" . . . greatest thrill — meeting Johnny Mathis . . . likes football . . . longs to live on a desert island . . . pilots a "hot" Packard . . . episodes with Sue and Digger . . . designs own clothing . . . good athlete . . . "Mala" . . . yen for T-Birds . . . will never forget the riot at the Steak House with Bean . . . avid swimmer . . . Heidelberg Nurseries . . . laughs at anything and everything . . . always putting on lipstick . . . Penn State . . . then future stewardess.

Glee Club 2, 3, 4; Junior Town Meeting 3; Y-Teens 2, 3, 4; Blue Triangle 1; French Club 4 - president; G.A.A. 1, 2, 3, 4; Service Force 1, 2, 3, 4.

# Seniors

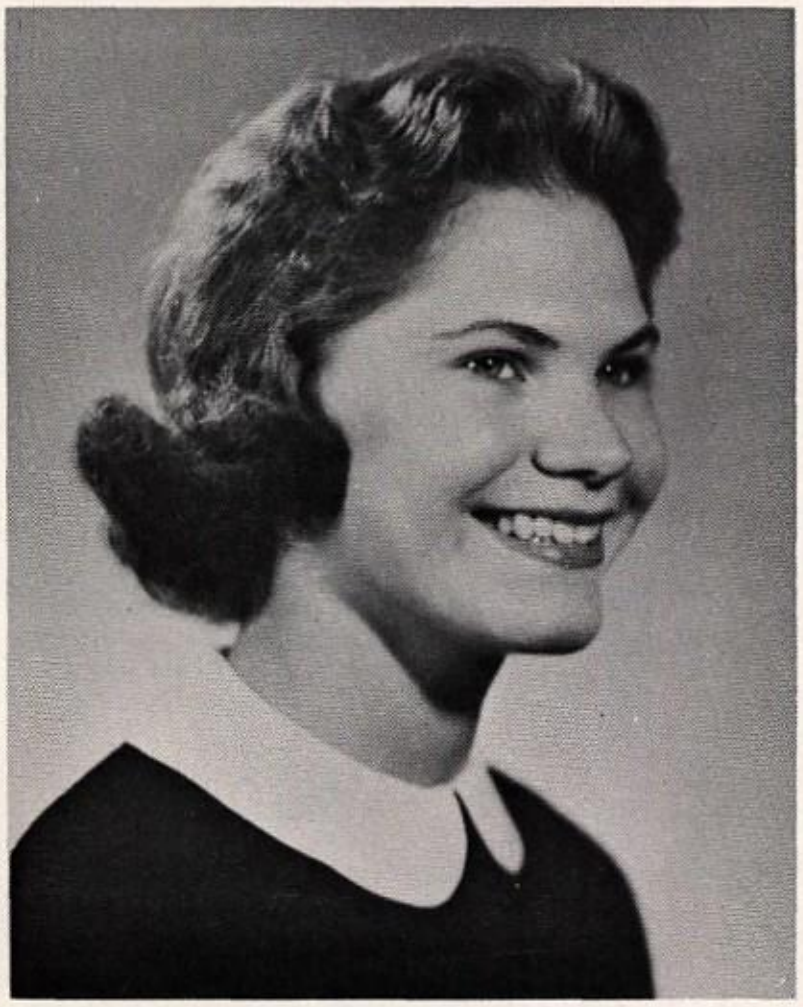

## Elinor Susan Kline

"Sue" . . . hails from the Hills . . . well-known brothers . . . community backyard basketball court . . . Charleston fiend . . . "The Indian" . . . Miss Brunner's left hand . . . late hours at school . . . good athlete . . . "This time I'll let my hair grow" . . . usually can be found with the Co-op president . . . cheerful . . . mischievous eyes . . . enjoys walking . . . Freddie . . . Bing Crosby fan . . . green Buick . . . scholar . . . future will include study of language at college.

Glee Club 2, 3, 4; Cheerleading 2; Colophon Staff 4 - assistant editor; Junior Town Meeting 3; Dramatics 2; National Honor Society 3, 4; Co-operative 1, 2 - secretary, 3 - secretary, 4 - secretary; Y-Teens 2, 3, 4; Blue Triangle 1 - treasurer; French Club 4; Class Officer 2 - secretary, 3 - secretary, 4 - secretary; G.A.A. 1 - clerk of records, 2, 3 - clerk of records, 4; F.T.A. 3, 4; Honor Roll 1, 2, 3; Chieftain Staff 2, 3, 4 - co-editor; Service Force 3.

## Jeffrey Allen Knapp

"Jeff" . . . last member of Grand Boulevard gang . . . brother Al . . . ex-newsboy . . . only boy in class not to have driver's license . . . girl hater . . . gave Ruthy a dime for a Pepsi . . . baseball catcher . . . needs a range-finder when he plays basketball . . . standardized haircut . . . "Knapp's pool hall" . . . well-known grandfather . . . usually seen hanging with Hahn . . . "the pause that refreshes" . . . those laughing spells . . . "sic them, Barney" . . . changes moods quickly . . . has trouble giving oral speeches . . . he will most likely enter the Armed Forces.

Hi-Y 2, 3, 4; Stage Crew 2; Monitors 3, 4; Baseball 3; Basketball 3, 4.

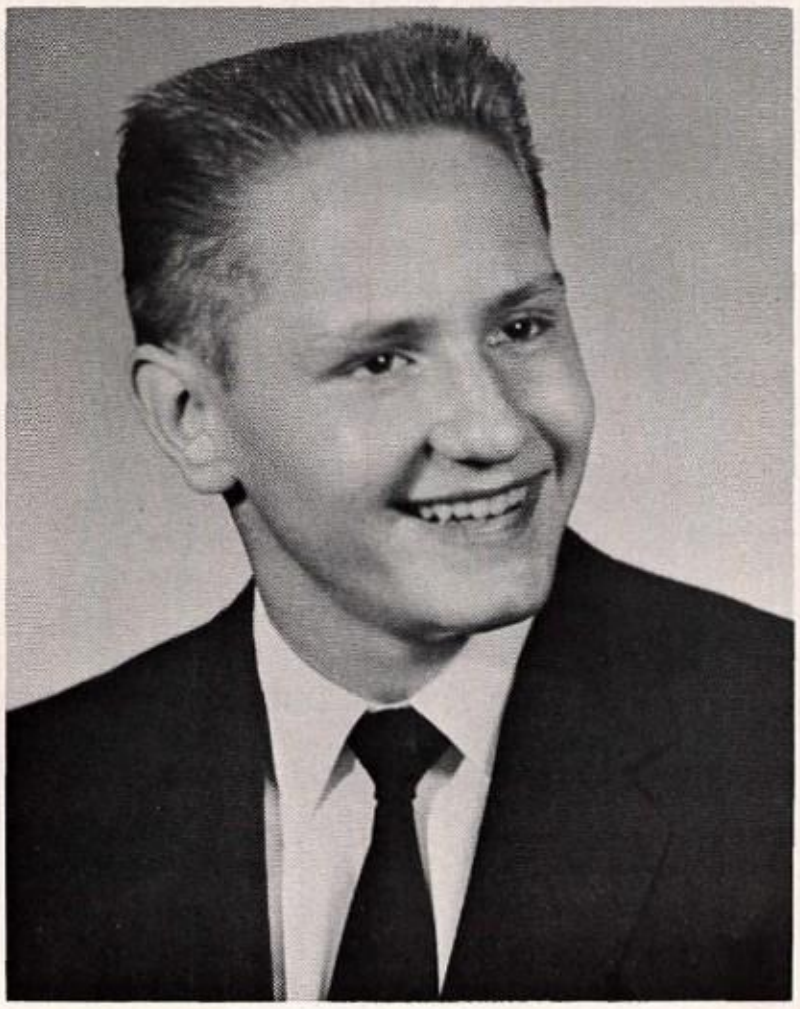

Dear Vivian
Best of luck
now and in the
future to a sweet
gal.
Alice '59

# Seniors

## Alice Emily Knox

"Aleece" . . . studious new face in '57 . . . "perfect example of English womanhood" . . . summers at Pine Log Camp . . . Shakespeare fan . . . everybody's friend . . . those Junior English classes (!) . . . athletic . . . ex-New Yorker . . . "yeees!" . . . one of Mrs. Schrack's better students . . . homework always finished . . . never seen without a good book . . . "Franklin D. Roosevelt — America's Best President" . . . kilts and knee highs . . . Y-Teen treasurer . . . authority on Scotland . . . cute smile . . . plans to study for teaching at Dickinson.

Glee Club 3, 4; Junior Town Meeting 4; Sembower Oratorical Contest 3; Y-Teens 3, 4 - treasurer; French Club 4; G.A.A. 3, 4; Library Club 3; Honor Roll 3.

## David Morris Kozloff

"Koz" . . . "Tinker" . . . Class prexy . . . Hold that line . . . an occasional good cigar . . . "No, Troy - - you're wrong" . . . always could play that piano . . . anyone for basketball? . . . big chief at Camp Weiser . . . pizza is best at 2 A. M. . . . "Let's get the first morning paper" . . . chem experiments with Bob . . . never at a loss for words . . . "Smile, Purcey" . . . gave Mr. B. his birthday present . . . "Let's organize a trip to the shore" . . . always an outstanding English theme . . . a hack at golf . . . "Let's go bowling" . . . Colophon business manager . . . probably bound for the University of Pennsylvania.

Glee Club 3, 4; Colophon Staff 4 - business manager; Junior Town Meeting 3, 4; Debating 3; Dramatics 1, 2, 3; Co-operative 1; Hi-Y 2, 3 - junior representative, 4 - senior representative; Spanish Club 4; Monitors 3, 4 - captain; Fire Platoon 3, 4; Class Officer 4 - president; Football 1, 2, 3, 4; Track 3; Honor Roll 2, 3; Service Force 3, 4; National Honor Society 4.

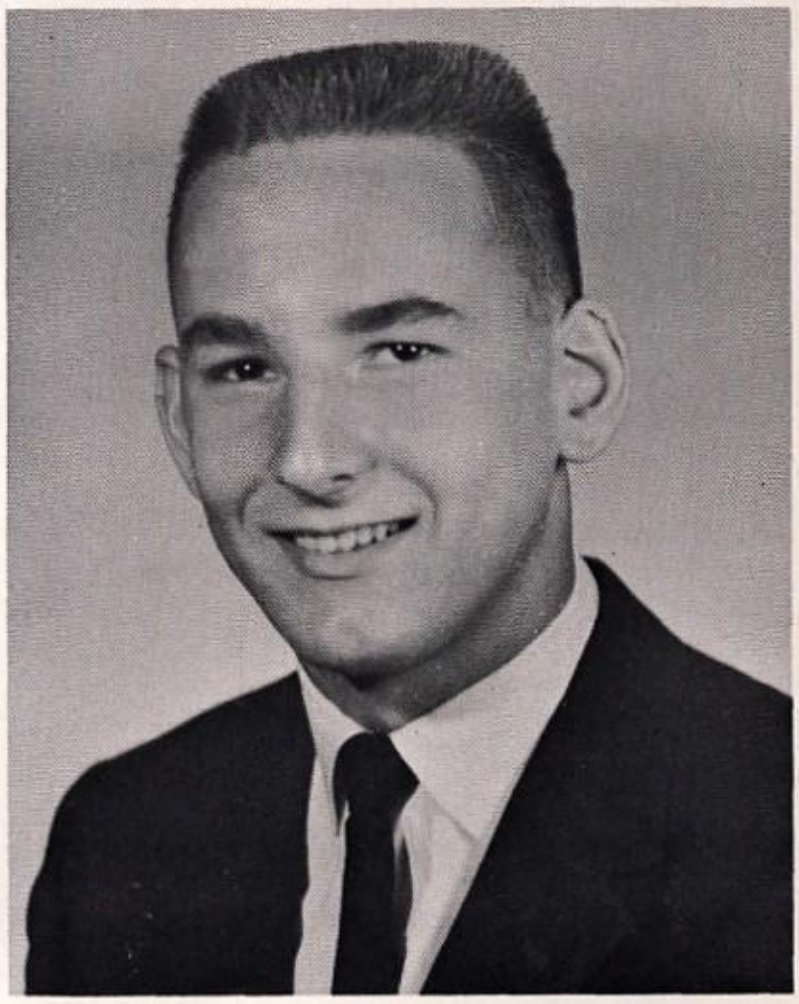

## Linda Lerch

"Llama" . . . uncontrolled emotions . . . a camp-out at the bungalow . . . Y-Teen prexy . . . "Oh, this place is a mess" . . . eats but never gets fat . . . those front porch lights ! ! . . . talks in her sleep . . . one of the "parade" . . . "I hafta laugh" . . . Beteena Board . . . famous "gopher" face . . . "Oh HELP!" . . . novel way of shifting the Chrysler . . . "Let's go for a ride" . . . victim of many practical jokes at the shore . . . acquainted with Camp Conrad Weiser . . . Ho-ho-ho-agies . . . cute double chin . . . future plans include Elementary Education at Northwestern.

Glee Club 2, 3, 4; Colophon Staff 4; Junior Town Meeting 3, 4; Dramatics 1; Y-Teens 2, 3 - second vice-president, 4 - president; Blue Triangle 1 - president; Spanish Club 4; G.A.A. 1, 2, 3, 4; Library Club 3 - T.L.A. reporter, 4; F.T.A. 3, 4; Honor Roll 1, 3; Chieftain Staff 4.

## Caryl Evalyn Libby

"Caryl" . . . friendly . . . "Tizz" . . . "Wanna ride, anybody?" . . . summers at Brant Beach . . . famous slumber (?) party . . . ice skating at six o'clock . . . two cute brothers, Craig and Ray . . . Library Club prexy . . . lo-o-o-ng telephone conversations . . . "It's me, Eloise!" . . . class parties at the farm . . . peppy cheerleader . . . passion for pretzels . . . hot Ford . . . does neck-reducing exercises . . . liked summer job . . . curly hair . . . conscientious worker on Chieftain Staff . . . problem psychoanalyzer . . . "You can all come to my house" . . . future plans include Northwestern.

Glee Club 3; Junior Town Meeting 3, 4 - secretary; Y-Teens 2, 3, 4; Blue Triangle 1; Spanish Club 4; G.A.A. 1, 2, 3, 4; Library Club 2 - T.L.A. reporter, 3 - secretary-treasurer, 4 - president; Chieftain Staff 3 - literary editor, 4 - business manager; Cheerleading 4.

# Seniors

## John Stead McConaghy, Jr.

"Stead" . . . "Medium Dictator" . . . former member of weight lifting club . . . obstinate . . . author of squizbeth . . . member of dance band . . . "Hi" . . . little brother Dick . . . plays piano well . . . lives under dictatorship . . . navigates a hot station wagon . . . pulled in for drifting a car . . . played all night poker with the boys at the shore . . . "Drifter I" . . . writes good themes . . . only boy to take fourth year Latin . . . plays ping-pong well . . . hopes to go to Haverford.

Debate Team 4; Glee Club 3, 4; Junior Town Meeting 4; Dramatics 1, 2, 3; Hi-Y 2, 3, 4; Monitors 3, 4; Fire Platoon 3, 4; Track 2, 3; Honor Roll 1, 3; Chess Club 1.

## Karen Lee Olson

"Karen" . . . long pony tail . . . looks forward to Gym classes (?) . . . a cheerful smile for everyone . . . "I'll never go steady again!" . . . she would give anything to go to the shore . . . "Are you sure my hair looks all right?" . . . One of Mr. Brubaker's geometry genii (?) . . . loves slumber parties . . . gives free advice . . . can be seen driving everyone's car but her own . . . "Who wants to go to W.R.?" . . . member of the cafeteria crew . . . Of course Karen is over there - - can't you hear her giggle? . . . he's so tall! . . . soon to be sporting the pure white uniform of a nurse at Episcopal Hospital.

Glee Club 3, 4; Y-Teens 2, 3, 4; Blue Triangle 1; Spanish Club 4; G.A.A. 1, 2, 3, 4; Chieftain Staff 2, 3, 4; F.N.C. 3, 4; Service Force 4.

# Seniors

## Lucile Dick Penington

"Penny" . . . first love is dancing . . . "aoh!" . . . faint click of knitting needles in French class . . . tri-lingual . . . makes her own clothes . . . introduced the intricacies of modern dance to the girls of the senior gym class . . . "fishsticks!" . . . has danced in several local theatrical productions . . . has been a visitor to South America four times . . . cottage on Long Beach Island . . . loves New York City . . . famous afterwords — "I met up with a tree!" . . . Yale . . . has had a steady diet of ballet since she was five . . . next fall Penny plans to attend Finch.

Glee Club 3; Junior Town Meeting 3, 4; Debating 4; Sembower Oratorical Contest 3; Dramatics 1, 2; Y-Teens 2, 3, 4; Blue Triangle 1; Spanish Club 4; French Club 3, 4 - secretary; Puppet Club 4; G.A.A. 1, 2, 3, 4; Library Club 1, 2, 3, 4; F.T.A. 3, 4; Honor Roll 3; Chieftain Staff 2, 3, 4.

## Carol Elaine Rea

"Rhea" . . . hails from St. Paul, Summit, and Bethlehem . . . chewing the fat with the "B" boys at the shore . . . the sun tan contest with Handwerk . . . summer at Lake Wallenpaupeck, especially the Fourth of July . . . "Oh, dear!" . . . dreaded Friday themes until she wrote one . . . always hounding the POD class for more money . . . "Cosmic Ray" . . . "Take vitamin C and see!" . . . loves to square dance . . . always willing to help . . . teases all the girls about their boy problems . . . Carol plans to enter Penn State or Lasell this fall to study Elementary Education.

Glee Club 4; Junior Town Meeting 4; Y-Teens 4; French Club 4; F.T.A. 4.

# Seniors

## George Martin Reichert

"Mart" . . . faithful scout . . . photography editor of Colophon . . . tennis . . . pilots a green '47 Plymouth . . . buys two gallons of oil every week . . . frequents 16 Woodland Road . . . trip to the shore . . . Uh-huh . . . makes chemistry experiments work . . . always losing cats . . . distinctive blush . . . Wednesday stage crew worrier . . . sports a goat skin on his red coat . . . that laugh . . . "Straighten up those bottles!" . . . neighbor Don . . . Don't panic . . . works at 3 A. M. Sundays . . . Friday themes . . . future includes college.

Colophon Staff 4; Hi-Y 2, 3, 4; Junior Hi-Y 1; Spanish Club 4; Monitors 2, 3, 4; Fire Platoon 3, 4; Tennis 1, 2, 3, 4; Stage Crew 1, 2, 3 - manager, 4 - manager.

## George Richard Rothenberger

"Ricky" . . . drives a hot '55 Chevy . . . the Clover Farms milk boy . . . has interest in the W.R. girls . . . younger brother John . . . "Boy, did you see the new Fords?" . . . these cigars are the best . . . biggest trouble is always running out of gas . . . lunch line controller . . . "Ricardo" . . . real jeepster fan . . . "You ought to see the new trucks out at the dairy" . . . always home on Saturday night . . . usually seen in Maverick's car . . . little fan Pizon . . . noted for original hair styles . . . "Hey, boys, notice the inferior quality in this milk." . . . skating pond practically in his front lawn . . . prep. school bound.

Junior Hi-Y 1; Spanish Club 4; Service Force 1; Puppet Club 1, 2; Monitors 1, 2, 3, 4; Fire Platoon 3, 4; Track 1, 2, 3, 4.

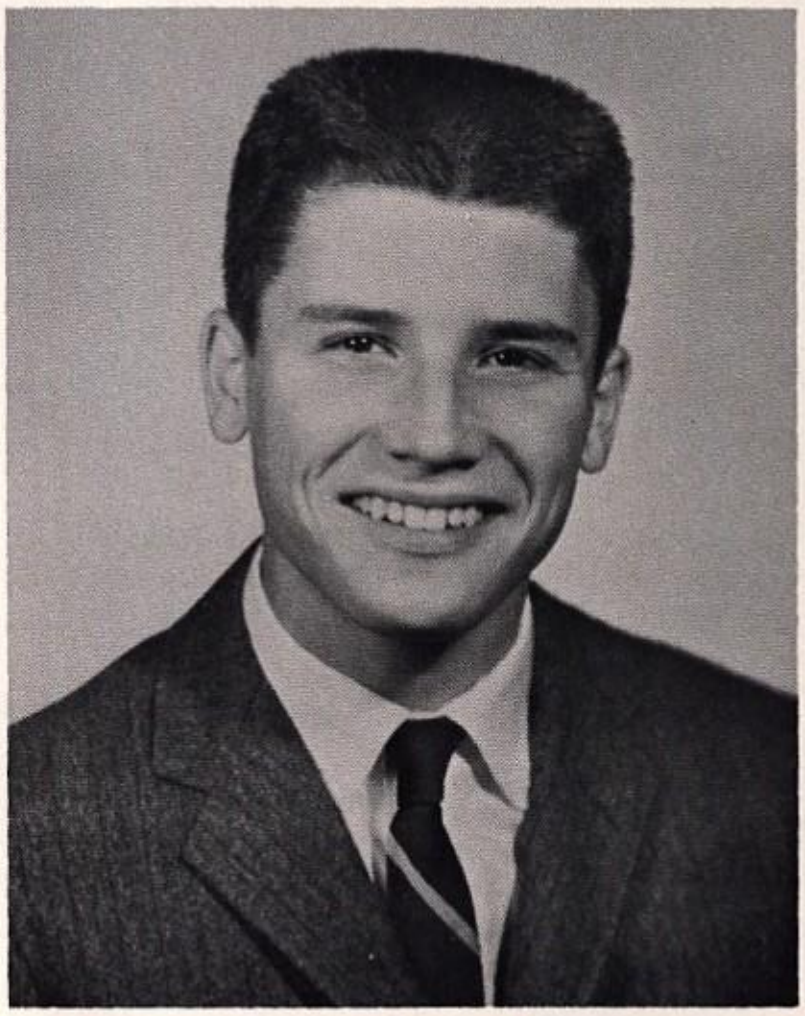

# Seniors

## Christine Ellen Ruth

"Chris" . . . green Studebaker convertible — her inseparable companion . . . melodious voice . . . spends Friday nights singing at Bausman Church . . . County and District Choruses . . . operetta practices keep her busy . . . plays sax for both band and orchestra . . . cackles like a chicken . . . has a heart of gold . . . president of Church Youth Fellowship . . . typist for the Chieftain . . . serves in the cafe . . . sister Barbara Sue . . . among her many accomplishments — sews a mean seam . . . looks forward to a nursing career at Reading Hospital.

Band 1, 2, 3, 4; Orchestra 1, 2, 3, 4; Glee Club 3, 4; Dramatics 3, 4; Y-Teens 2, 3, 4; Blue Triangle 1; Spanish Club 4; G.A.A. 1, 2, 3, 4; Library Club 1, 3, 4; F.T.A. 3, 4; Chieftain Staff 2, 3, 4; Service Force 1, 3, 4; F.N.C. 3, 4.

## Susan Templin Saylor

"Saylor" . . . "Booze" . . . "Good grief, more peanuts!" . . . drives a hot (?) Ford: "Come on, bay-bee" . . . had troubles with the gas tank . . . Cigarillos at the shore . . . Faone . . . can't stand grinds (people who study) . . . "Smidge! Smidge! Isn't he cute!" . . . always comes up with terrific Friday themes . . . wonderful sense of humor . . . "Are you kidding? Don't be facetious!" . . . "Rinz out the test too-bah" . . . hilarious tales of Dave and Larry . . . among first fans of Mr. Heyman . . . always fun to look at her wallet . . . her trademark: caricatures of 'teach' and 'boos' on blackboards . . . hopes to attend Smith.

Glee Club 3, 4; Colophon 4; Junior Town Meeting 3, 4; Co-operative 4 - salesman; Y-Teens 2, 3, 4; Blue Triangle 1; French Club 4; G.A.A. 1, 2, 3, 4; F.T.A. 3, 4; Honor Roll 1, 2, 3; Chieftain Staff 3, 4; Dramatics 1.

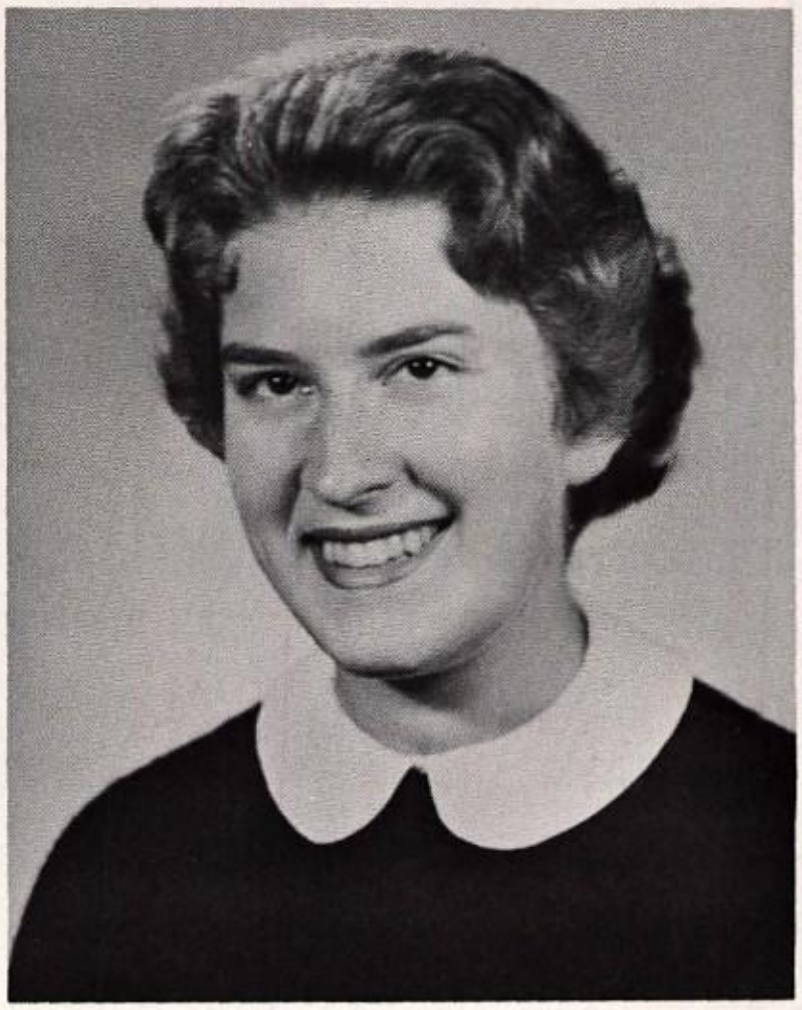

# Seniors

## Anita Louise Schmehl

"Anita" . . . staunch Democrat . . . went to the prom in a cast . . . pony tail . . . frequent trips to Mifflin . . . Bermuda skirt . . . usually at the pool during the summer . . . Southern drawl . . . that "Schmehl" look . . . athletic ability . . . "Neet" . . . likes the shore . . . those certain neighbors . . . always on a diet . . . heads F.N.C. . . . has many swimming medals . . . broad smile . . . faithful choir member . . . enjoys flirting . . . large feet . . . older brother at Dartmouth . . . had three pairs of glasses last year . . . bound for Syracuse to study nursing.

Glee Club 3, 4; Junior Town Meeting 3, 4; Y-Teens 2, 3, 4 - vice-president; Blue Triangle 1; Spanish Club 4; G.A.A. 1, 2, 3, 4; Library Club 1; F.T.A. 3, 4; Honor Roll 1, 3; Chieftain Staff 2, 4; F.N.C. 3 - vice-president, 4 - president.

## Sandra Lee Shanfelder

"Digger" . . . peppy captain of cheerleaders . . . Johnny Mathis is "it" . . . jitterbugs with Peg . . . friend to all . . . good athlete . . . avid Yankee fan . . . capable prexie of Sr. G.A.A. . . . loves pizza . . . two sisters and a brother . . . pet word — jobby . . . long walks . . . Baltimore, old homestead . . . southpaw . . . West Reading . . . long fingernails . . . "Fats" . . . Tommy Heinsohn fan . . . proficient reader . . . likes Rock 'n Roll . . . misses shorthand classes with Anita . . . hilarious telephone conversations . . . future includes studying at Millersville.

Glee Club 3, 4; Cheerleading 1, 3, 4 - captain; Colophon Staff 4; Co-operative 1 - salesman; Y-Teens 2, 3, 4; Blue Triangle 1; Spanish Club 4; G.A.A. 1 - president, 2, 3 - secretary-treasurer, 4 - president; F.T.A. 3, 4; Honor Roll 1; Chieftain Staff 2, 3 - typing editor, 4 - co-editor.

## Barbara Gail Sheidy

"Babs" . . . cheerful disposition . . . BRUCE . . . can usually be seen walking up the path at 8:25 . . . "I feel sick" . . . yellow Studebaker . . . always first down the path at lunch . . . "Do you have your homework done?" . . . March 11, 1958 . . . spends much of her time at F. W. Woolworth Co. . . . likes Friday afternoons but dreads Monday mornings . . . older brother, Charles . . . What would Mr. Goodling have done without her? . . . president of T.L.A. . . . sports a diamond . . . usually seen around with Bev . . . future includes office work . . . June bride.

Y-Teens 2; Blue Triangle 1; Spanish Club 4; G.A.A. 1, 2, 3, 4; Library Club 1, 2, 3 - vice-president, 4; Typing Club 3.

## Jane Elizabeth Sisk

"Janie" . . . editor of the yearbook . . . ambitious and industrious . . . usually seen with the girls . . . like sister . . . "When I get my license, I'll . . . ." . . . enjoys the shore . . . bitten by a dog . . . spent most of the summer at the pool . . . cute smile . . . "That's redundant" . . . skipped third grade . . . joined class from Wernersville . . . held sophomore class party at her secluded home in the mountains . . . twenty-eight glugs . . . May 18, 1957 . . . good student . . . pug nose . . . dog Paddy . . . Si . . . sk . . . chocolate mint ice cream . . . sewed Linda in bed at the shore . . . Latin IV . . . plans to study languages at Pembroke.

Glee Club 3, 4; Colophon Staff 4 - editor; Junior Town Meeting 3, 4; Co-operative 3 - salesman; Y-Teens 2, 3 - chaplain, 4; Blue Triangle 1; French Club 4; G.A.A. 1, 2, 3, 4; Library Club 2, 3, 4; Honor Roll 1, 2, 3; Chieftain Staff 2, 3, 4; Service Force 2, 3, 4; National Honor Society 4.

# Seniors

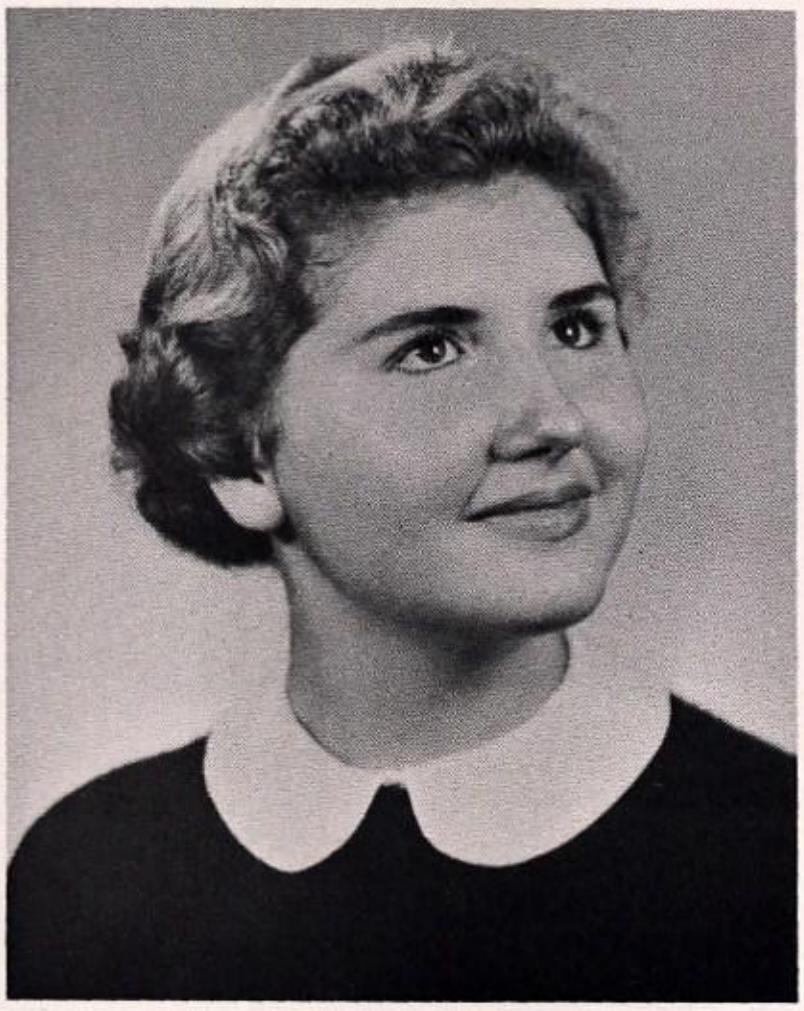

## Diane Sternbergh

"Sterny" . . . J.T.M. prexie . . . "Will the meeting please come to order — please?" . . . "I'm not coming to school tomorrow!" . . . non-comformist . . . naturally curly hair . . . heads Spanish Club . . . chess games with John Andrews in chemistry . . . inquisitive nature . . . seldom sees anything but A's . . . big innocent eyes . . . notorious New Year's Eve party . . . used to do Latin translations — occasionally . . . loves Friday themes . . . future includes studying psychology and education at college.

Glee Club 3; Colophon Staff 3; Press Club 2; Junior Town Meeting 3, 4 - president; Debating 3, 4 - chairman; Sembower Oratorical Contest 3; Dramatics 1, 2; National Honor Society 3, 4; Co-operative 1 - junior high secretary, 2; Y-Teens 2, 3, 4; Blue Triangle 1; Spanish Club 4 - president; G.A.A. 1, 2, 3, 4; Library Club 2, 3, 4; F.T.A. 4; Honor Roll 1, 2; Chieftain Staff 2, 4; Service Force 1, 3.

## Robert Charles Strohmeyer

"Bob" . . . bowling enthusiast . . . had new chemicals named after him . . . roller skating whiz . . . party at Penn-Sheraton . . . held down job at Haines Hobby House . . . hails from California . . . was present at Dick Clark's Sunnybrook "rumble" . . . can usually be seen flying model airplanes . . . New Year's party . . . famous borough swimming pool . . . attempts to play golf . . . used to drive green Studebaker . . . enjoys fishing . . . pool was scene of action after last football game . . . after high school will probably go to Perkiomen Prep.

Monitors 4; Fire Platoon 4.

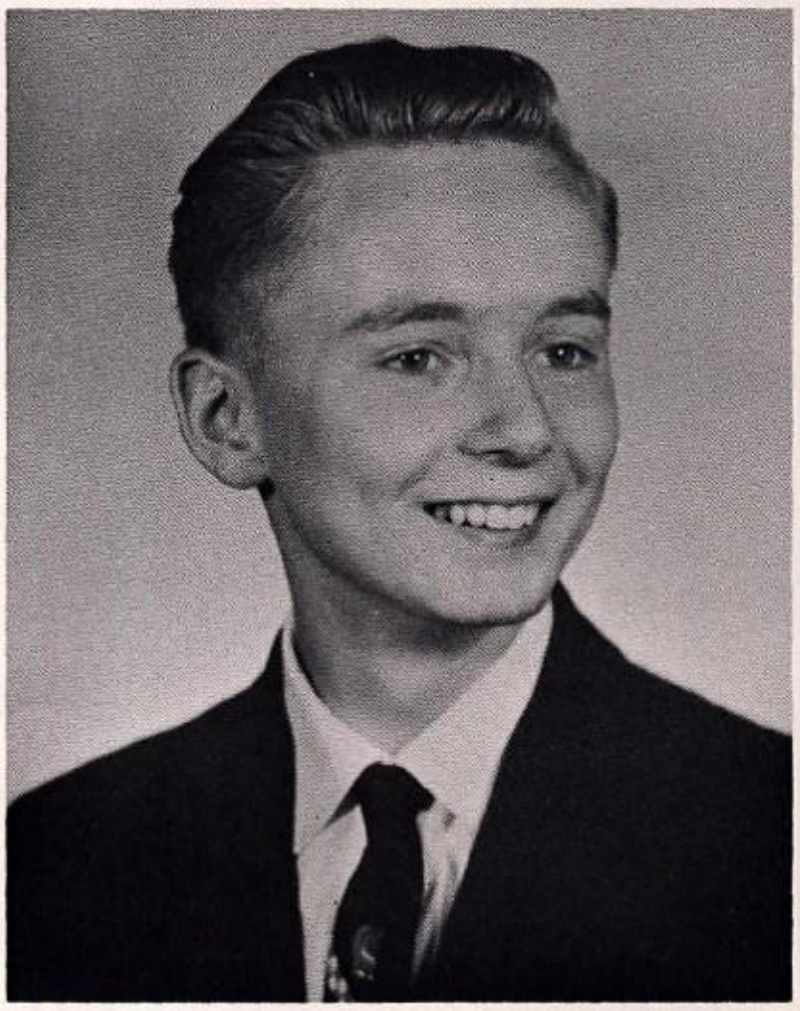

## Katharine Louise Templin

"Kitty" . . . "Oh, help!" . . . piffle . . . the lone wearer of glasses . . . doesn't have a lunch period . . . tiny waistline . . . "Oh my sister" . . . National Youth Council secretary . . . loves Friday themes . . . "I can't write" . . . detests politics . . . one of three girls who took physics . . . ravishes Tastykakes . . . camp out at bungalow . . . forgets chemistry apron . . . needs four spaces to park a car . . . "Let's not create a problem" . . . "it's icky" . . . "Read my newspaper for me" . . . bought a safety pin for $1.50 . . . college and nursing are part of her future.

Glee Club 2, 3, 4; Colophon Staff 4; Junior Town Meeting 3, 4; Sembower Oratorical Contest 3; Dramatics 1, 2, 3, 4; Co-operative 3, 4 - treasurer; Y-Teens 2, 3, 4; Blue Triangle 1; French Club 4; F.T.A. 3, 4; Honor Roll 2, 3; Chieftain Staff 2, 4 - front page editor; F.N.C. 3 - secretary-treasurer, 4.

## Mary Etta Trexler

"Trex" . . . emotional . . . has interest in a certain junior at Reading High . . . drove "the girls" to the Exeter game . . . Latin IV . . . loyalty to band . . . worrier . . . only one of the crowd to have the will power to let hair grow . . . faithful choir member . . . can be found at many of the horse shows . . . "Can't now - - must go home to study!" . . . camp out at bungalow . . . gold and silver don't mix . . . summons Caryl every morning with melodious (?) strains . . . trite and mediocre "D" . . . a hidden jewel . . . Ed and Martha . . . trouble with P.A. . . . future includes college and foreign service.

Band 1, 2, 3, 4; Glee Club 2, 3, 4; Colophon Staff 4; Press Club 2; Junior Town Meeting 3, 4; Dramatics 1; National Honor Society 3, 4; Co-operative 3, 4; Y-Teens 2, 3, 4; Blue Triangle 1; French Club 4; G.A.A. 1, 2, 3, 4; Honor Roll 1, 2, 3; Chieftain Staff 2, 3, 4 - feature editor; Service Force 2, 3, 4.

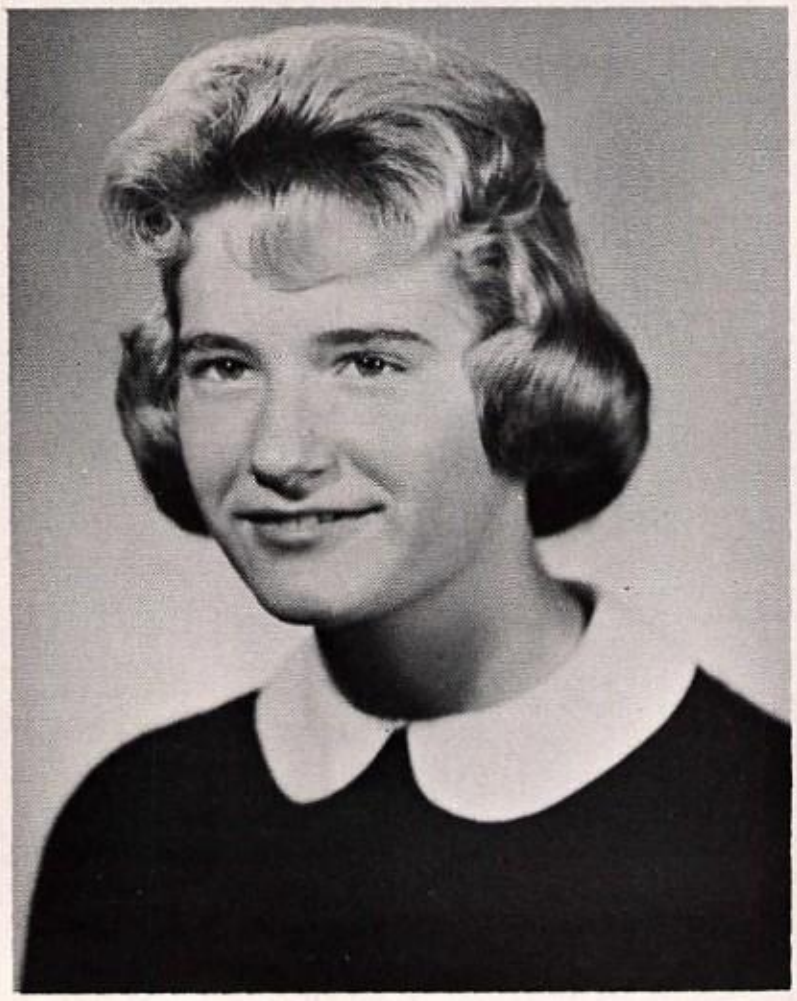

To Vivian,
The Best of Luck to
cute saphomore. It's really
been great knowing you the past
years. I certainly wish you the
happiest future and hope that you get along
with the teachers better than we
did. Have a great future.
Dick

# Seniors

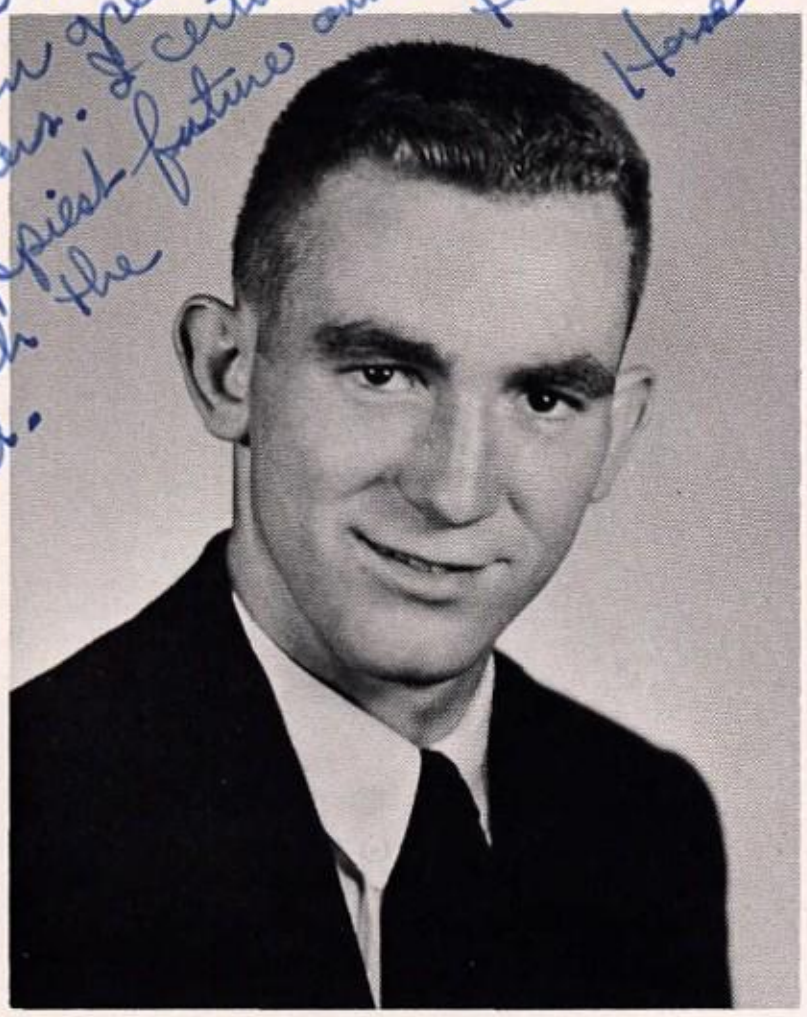

## Richard Olsen Troy

"Dick" . . . arrived in eighth grade . . . tried to organize an excursion to Towanda . . . has connections on the Eagle social page . . . joined the anti-Potteiger alliance . . . member of Cleveland Avenue Gang . . . pillar of the Junior Fire Brigade . . . "Did you say a slight explosion, Mr. DeWitt?" . . . veteran on the track team . . . notorious press clippings . . . can usually be found near a microphone . . . "Have you read the latest *Mad?*" . . . plans to study engineering at college.

Glee Club 3, 4; Colophon Staff 3, 4; Junior Town Meeting 3, 4; Debating 3, 4; Sembower Oratorical Contest 3; Dramatics 1, 2, 3, 4; National Honor Society 3, 4; Co-operative 2, 3, 4; Hi-Y 2, 3, 4 - secretary; Spanish Club 4; Monitors 1, 2, 3, 4; Fire Platoon 3, 4; Class Officer 2 - vice-president; Football 2, 3, 4; Track 1, 2, 3, 4; Honor Roll 1, 2, 3; Service Force 2, 3, 4.

## James Richard Von Neida

"Squiz" . . . member of Ruthy's gang . . . pulled in for drifting a car . . . brother Allyn studying at Yale . . . model trains . . . always smiling . . . made radio-controlled boat . . . weight lifter . . . "guess so" . . . owns '32 Chrysler but never runs it . . . "Wh-wh-wh-what are you doing?" . . . plays piano . . . shortest boy in class . . . "Guess not" . . . gets excited easily . . . "Drifter II" . . . wouldn't play poker at the shore . . . "Diego" . . . animal-like laugh . . . always needs a haircut . . . hurdles on track team . . . future undecided.

Hi-Y 2, 3, 4; Junior Hi-Y 1; Spanish Club 4; Fire Platoon 3, 4; Track 1, 3, 4.

# Seniors

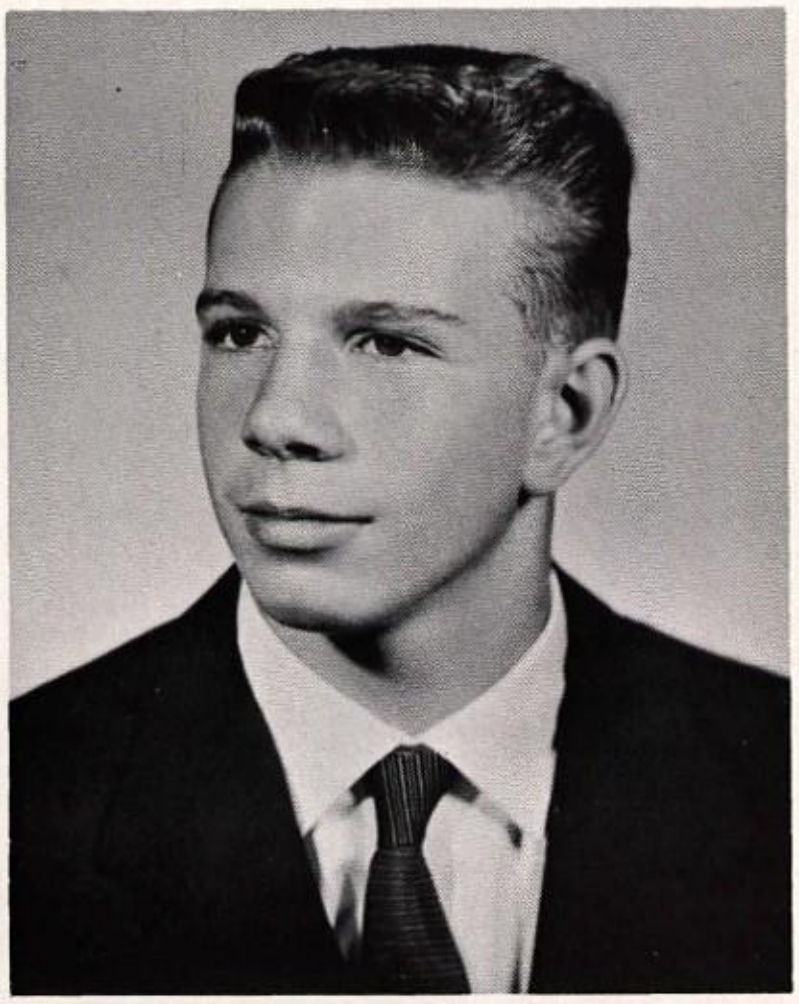

## John Bruce Walborn

"Walbs" . . . many nicknames . . . frequent trips to Philadelphia . . . pretzel twister . . . has operated fast cars (?) . . . member of black jack club . . . boxed with Rich and Paulie . . . football terror . . . hunting expeditions . . . leader of the midnight raiders . . . library gang . . . used shoe leather express for a half year . . . penny pincher . . . "Did you see them crows?" . . . Mr. Milford's right-hand man . . . connoisseur of cider . . . marks playing cards . . . spent summer in box car . . . hitch-hiked to the shore . . . 4 quarts of milk a day keep the doctor away . . . County Chorus . . . Gettysburg.

Band 1, 2; Glee Club 3, 4; Junior Town Meeting 3, 4; Dramatics 1, 3; Hi-Y 2, 3, 4; Junior Hi-Y 1; Monitors 1, 2, 3, 4; Fire Platoon 3, 4; Football 1, 2, 3, 4; Track 2, 3, 4; Chess Club 1; Spanish Club 4; Service Force 4.

## George Garrett Wilkinson, Jr.

"Gary" . . . basketball co-captain . . . "If you really want it clean - - send it to the laundry." . . . the infamous black maria . . . class of '59 delegate to Ocean City . . . was only member of class to go spelunking without a flashlight . . . "If I had my aunt's Pontiac" . . . masters strenuous jobs during the summer . . . "Will" . . . running bet with Keeler about class rings . . . "Do you know that?" . . . only tackle to wear low-cuts . . . miraculous composure in competitive athletics . . . hopes to take up engineering at Yale.

Glee Club 3; Colophon Staff 4; Junior Town Meeting 3, 4 - vice president; Dramatics 1, 3; Co-operative 1; Hi-Y 2, 3 - chaplain, 4 - treasurer; Spanish Club 4 - vice president; Monitors 1, 2, 3 - captain, 4; Fire Platoon 3, 4 - captain; Class Officer 2 - president; Basketball 2, 3, 4 - co-captain; Football 2, 3, 4; Tennis 2, 3; Track 3; Honor Roll 1, 2, 3; Junior Hi-Y 1.

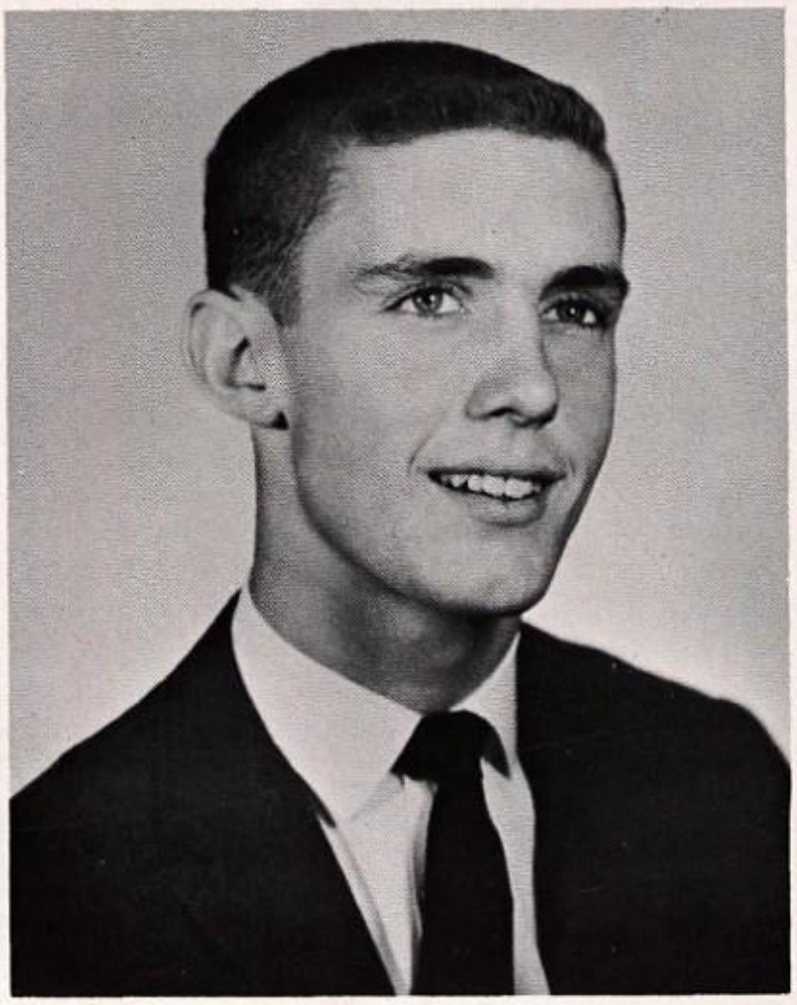

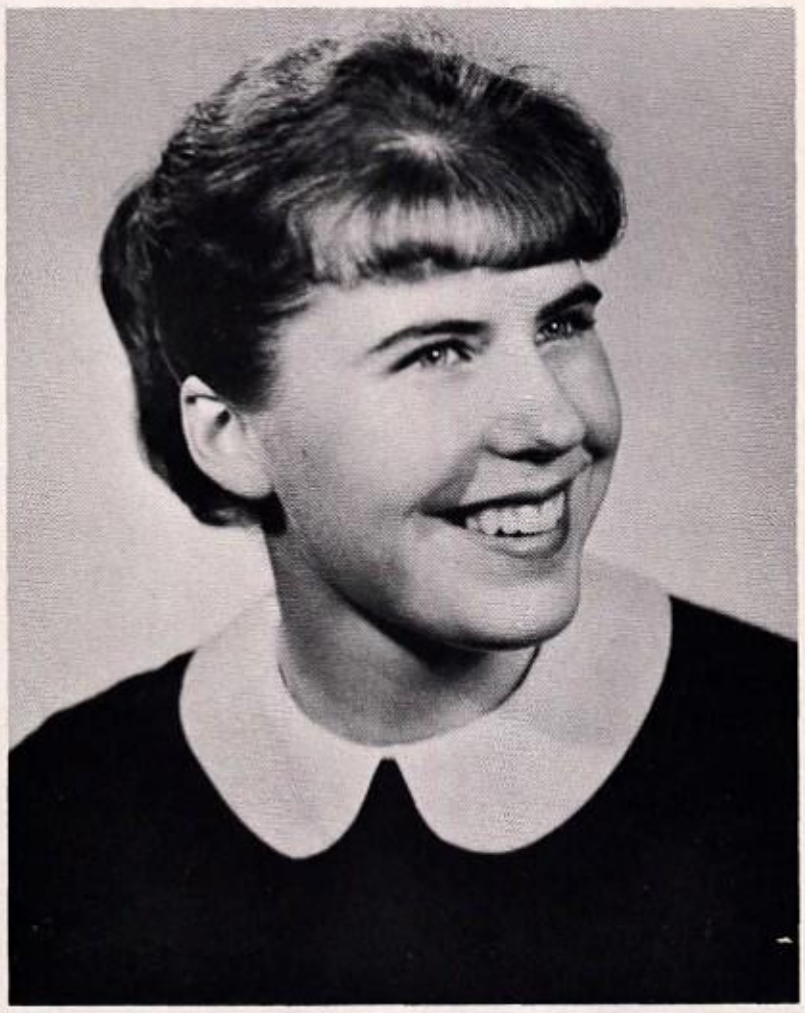

## Judith Taylor Williamson

"Jude" . . . wild green eyes and heavy lashes . . . good athlete . . . anxiously awaits letters from Case Institute of Technology . . . was taught to drive in a green jeep . . . races Alice to classes . . . always wearing a gold heart pin . . . works in the cafe . . . chemistry experiments get Jude flustered . . . C.I.T. at Girl Scout Camp . . . lover of Lancaster County and the great outdoors . . . brother Will, in Marines . . . oodles of friends . . . silly laugh . . . plans to study elementary teaching at Juniata.

Glee Club 3, 4; Dramatics 1; Y-Teens 2, 3, 4; Blue Triangle 1; French Club 4 - treasurer; G.A.A. 1, 2, 3, 4; Library Club 3; F.T.A. 3, 4; Chieftain Staff 2; Service Force 3, 4.

# Class Will

John Andrews — His arguments with Mr. DeWitt to David Stroman.
Beverly Bachman — Her size to Roger Rosenberger.
Jerry Bingaman — Her pool-side cabana to Mary Bankes.
Gerry Boblitz — His dropped transmissions to whoever wants them.
Phil Brumbach — His forward-look Plymouth to Hettinger Brothers.
Harold Bunnell — His reticence to Gail Zimmerman.
Dave Charlton — His good driving habits to John Schmucker.
Maureen Cronan — Her steady sweater to Miss Ganter.
Peggy Evans — Her direct route to Cape May Court House to Jane Homer.
Ginny Evans — Her many nicknames back to the boys.
Dave Fleischmann — His bar stool to Jeff Roller.
Martha Glosser — Her voice to Mr. Goodling.
Leon Grim — His nights at the hall to certain Junior boys.
Pat Handwerk — Her interest in the Air Force to Colonel Shirk.
Wally Hangen — His water-skiing ability to Mr. G.
Bob Heron — His Fuel Injector's jacket to Mr. Emery.
Ann Homer — Her shyness to Lynne Putnam.
Mary Helen Houck — Her long eye-lashes to the Maybelline Company.
Stan Huyett — His end of the football bench to any scrub who wants it.
Martha Hylton — Her jovialty to Mr. Sheetz to keep him young.
Craig Ingham — His stage-crew uniform to Mike Johnston.
Pat Johnston — Her red hair to Jane Albee.
Jeff Keeler — His two front teeth to Jim Klein.
Pam Kershner — Her Bermuda skirt to Tom Heck.
Susie Kline — Her secretary notebooks to whoever needs them.
Jeff Knapp — His coca-cola case to John Rothenberger.
Alice Knox — F.D.R. to Mr. Milford.
Dave Kozloff — The Koz-bar to the teachers' lounge.
Linda Lerch — Her front porch lights back to P. P. & L.
Caryl Libby — Her mufflers back to her brother Craig.
John McConaghy — His piano playing ability to Mr. Emery.
Karen Olson — Her secret route to West Reading to Martha Gartner.
Penny Penington — Her ballet slippers and toe shoes to Miss Ganter.
Carol Rea — Her love for yogurt to John Blodgett.
Marty Reichert — His goatskin to the biology laboratory.
Ricky Rothenberger — His authority in the lunch line to Valerie Pettis.
Chris Ruth — Her "hot" Studebaker to her sister Barbara.
Susie Saylor — Her pixie haircut to Mr. Haag.
Anita Schmehl — Her trips to Governor Mifflin to certain Junior girls.
Sandy Shanfelder — Her long fingernails to Tex Williams.
Barbara Sheidy — Her long walk to school to Judy Evans.
Jane Sisk — Her Latin books back to Cicero.
Diane Sternbergh — Her Latin mark to Donna Dracha.
Bob Strohmeyer — His pool to the borough.
Kathy Templin — Her geometry problems to Euclid.
Mary Trexler — Her loyalty to the band to Mr. Milford.
Dick Troy — His track shoes to "The Child".
Jim Von Neida — His '32 Chrysler to Fred Borchers.
John Walborn — His smoking pipe to Tina Schmidt.
Gary Wilkinson — The Black Maria to the Reading Police Force.
Judy Williamson — Her mailbox to Becky Ruth.

# Patrons

A

Mr. and Mrs. T. T. Acheson
Mr. and Mrs. Marvin C. Acosta
Mr. Bruce A. Adams
Mr. and Mrs. Charles Adams
Mr. and Mrs. Everett Adams
Mrs. George Adams
Mr. Robert Ahner
Mr. and Mrs. M. Alan
Mr. and Mrs. George Albee
Mrs. K. B. Albert
Mrs. Harry Allen
Mr. and Mrs. G. D. Allenworth
Mr. and Mrs. Robert H. Andrews
Mr. and Mrs. Edward Angstadt
Mr. and Mrs. Harold Atkinson
Mr. and Mrs. Richard Atkinson
Mr. and Mrs. Harold C. Aulenbach
Mr. and Mrs. Theodore C. Auman, Jr.

B

Mrs. Archie Baird
Mrs. Gordon Baker
Mr. and Mrs. Charles Bankes
Mr. and Mrs. Harry Bare
Mr. and Mrs. Rodney K. Barlow
Dr. and Mrs. S. J. Barra
Mr. and Mrs. David J. Batdorf
Mr. and Mrs. Alfred Bauer
Mr. and Mrs. David Y. Bausher
Mr. and Mrs. Theodore C. Bausher
Mr. H. H. Bealler
Mr. and Mrs. Fred Beareiss
Mr. and Mrs. John W. Beaver
Mr. and Mrs. John D. Bechtel
Mr. R. M. Bechtel
Mr. Robert Beck
Mr. and Mrs. Russell Becker
Mr. and Mrs. John Belisari
Mr. and Mrs. George M. Bell, Jr.
Mrs. H. M. Bell
Mr. and Mrs. H. J. Bellairs
Mr. and Mrs. Richard Bensing
Mr. and Mrs. John Bentz
Miss Theresa Bentz
Berks County Young Republican Club
Berkshire Cut-Rate
Berkshire Knitting Mills
Mr. and Mrs. Earl Berry
Dr. and Mrs. Ralph Berry
Mr. and Mrs. James Bertolet
Mr. and Mrs. Jean Bertolet
Mr. Conrad Biede
Rev. and Mrs. R. Cameron Billmyer
Mr. and Mrs. Llewellyn R. Bingaman
Mr. Ray Bivans
Mr. John S. Blad
Mr. William H. Blodgett
Mr. and Mrs. Morris Blumberg
Mr. and Mrs. Carl F. Bodey
Mr. R. H. Boekenkroeger
Mr. and Mrs. William Borchers
Mr. and Mrs. F. M. Borr
Mrs. Earl E. Bortz
Mr. and Mrs. Francis Boulanger
Mr. and Mrs. John W. Bowman
Mrs. Geraldine Boyer
Mr. and Mrs. Leonard L. Boyer, Jr.
Mr. and Mrs. Charles H. Boylan
Mrs. Frank J. Boynton
Mr. and Mrs. Wentworth T. Boynton
Mr. and Mrs. Churchill Brace
Mr. and Mrs. Paul Brass
Mr. and Mrs. Nicholas Braun
Mr. and Mrs. Thomas H. Breen
Mr. and Mrs. W. M. Breitinger, Jr.
Mr. and Mrs. T. Robert Brennan
Mr. and Mrs. Warren J. Bridegam
Mrs. J. H. Bridenbaugh
Mr. and Mrs. Harold Bright
Mr. Marvin Briner
Mr. and Mrs. Guy Brobst
Mr. and Mrs. Clifford Brooks
Mr. Carl Brossman
Mr. and Mrs. Harold Brossman
Mr. Elmer E. Brown
Mr. and Mrs. Eugene Brown
Mr. and Mrs. Jesse W. Brown, Jr.
Dr. and Mrs. E. R. Brubaker
Mr. and Mrs. George E. Brumbach
Mr. and Mrs. Murray Brumbach
Mr. and Mrs. Wallace Brumbach
Mr. and Mrs. Norman R. Bunnell
Mr. and Mrs. Stanley Burns
Mr. and Mrs. Conrad Busch
Mr. and Mrs. Conrad H. Busch
Mrs. Harvey Busch
Mr. and Mrs. Thomas G. Butler
Mr. and Mrs. R. J. Buttery
Mr. Fred Byrne

C

Cacoosing Dairy
Mr. and Mrs. Frank Calabria
Mrs. Dorothy Caldbeck
Mr. and Mrs. Clarence E. Caldwell
Mr. and Mrs. William Calm
Mr. and Mrs. Robert Canfield
Mr. and Mrs. Lawrence Capazello
Dr. and Mrs. Charles A. Carabello
Mrs. Carl L. Cassel
Mr. and Mrs. Gus Chaknos
Mr. and Mrs. E. L. Chalmers
Mr. and Mrs. Robert K. Chalmers
Mr. and Mrs. Donald Charlton
Mr. and Mrs. T. C. Christ
Mr. and Mrs. John Ciabattoni
Mr. and Mrs. Roderic Clary
Mr. and Mrs. D. W. Clay
Mr. and Mrs. Edward Cleghorn
The Clothes Tree
Mr. and Mrs. E. J. Clugston
Mr. and Mrs. J. Wendell Coblentz
Mr. and Mrs. Fordyce Coburn
Mrs. N. H. Cockley
Mr. Richard Coleman
Colonial Hills Bowl
Mr. H. P. Compton
Mr. and Mrs. Frank Conner
Mr. and Mrs. John F. Cooney
Mrs. Joseph Corea
Mr. and Mrs. John D. Corbit
Mr. and Mrs. W. W. Costenbader
Mr. and Mrs. Henry Coulton
Mrs. John Coyle
Dr. and Mrs. Paul C. Craig
Mr. and Mrs. John B. Cronan
Mr. and Mrs. Francis Crupi
Mrs. N. T. Cunningham
Mr. and Mrs. Thomas W. Curry
Mr. and Mrs. Theodore Cuyler, III

D

Mr. and Mrs. John Daly
Mrs. Warren Davidheiser
Mrs. Charles J. Davies
Mr. and Mrs. Samuel F. Davies
Mr. and Mrs. Ernest Davis
Mr. and Mrs. William J. Davis
Mr. and Mrs. Robert A. DeBold
Mrs. A. Katharine Dechant
Mrs. Theodore Deck
Mr. and Mrs. William Decker
Mr. and Mrs. Robert DeLong
Mr. and Mrs. George DeMoss
Mr. and Mrs. Charles K. Derr
Mr. and Mrs. Raymond DeSantis
Mr. and Mrs. John Dethoff
Mr. and Mrs. George DiLullo
Mr. John C. Dissinger
Miss Anne Donahue
Miss Cathy Donahue
Mr. and Mrs. L. E. Donegan, Jr.
Dr. and Mrs. Harry Dougherty
Mr. and Mrs. George Drace
Mr. and Mrs. Alexander Dracha
Mr. and Mrs. Paul Dries
Mr. Charles Duddy
Mr. Luke Dunkleberger

E

Mr. and Mrs. Thomas S. Eavenson
Mr. and Mrs. Robert F. Ebbert
Mr. and Mrs. William Eck
Mr. and Mrs. Frederick Edenharter
Mr. and Mrs. L. L. Eiler
Mr. and Mrs. S. Eckstrand
Mr. and Mrs. Werner Elsberg
Mr. Loring Emery
Mr. and Mrs. Robert Emig
Mr. and Mrs. Ira Englebach
Mr. and Mrs. T. C. Engelhardt
Mr. and Mrs. T. C. Engelhardt, Jr.
Mr. and Mrs. Carl Erdman
Mr. and Mrs. W. Eshenauer
Esterbrook Appliances
Mr. and Mrs. Herbert Esterbrook
Mr. and Mrs. Bradley B. Evans
Mr. and Mrs. George R. Evans
Mr. and Mrs. W. D. Evans
Mr. and Mrs. Eldridge Eyrich

F

Mr. and Mrs. William A. Fahrenholt
Mr. and Mrs. W. F. Fahrenholt
Mr. and Mrs. Walter Fehr
Mrs. Eva Feldmeier
Mr. and Mrs. Paul Fett
Mrs. J. R. Fidler
Mr. and Mrs. Henry Fidler
Mr. and Mrs. Herbert Fink
Mr. and Mrs. Barrett Finn
Mr. and Mrs. W. B. Firman
Mr. Allen Fisher
Mr. and Mrs. Charles Fisher
Mrs. Elaine Fisher
Mr. and Mrs. Howard Fisher
Mr. Norman B. Fister
Mr. and Mrs. David Fleischmann
Mr. and Mrs. T. F. Fleming
Mr. and Mrs. T. C. Flemming
Dr. R. C. Flowers
Miss Helen Focht
Mr. and Mrs. Vance B. Forepaugh
Mr. and Mrs. B. Foster
Mr. and Mrs. Alfred K. Fox
Mr. and Mrs. James Fox
Mrs. Oscar E. Fox

# Patrons

Dr. and Mrs. R. C. Frantz
Mrs. D. H. Frederick
Mr. and Mrs. Charles Freyberger
Mr. and Mrs. R. E. Frick
Mr. and Mrs. C. A. Friedmann
Mr. Fred C. Friedmann
Mrs. Raymond Fritz
Mr. and Mrs. Harry Frobey
Mr. and Mrs. Howard M. Fry
Mr. and Mrs. Samuel R. Fry
Mr. and Mrs. Thomas Fry
Dr. and Mrs. E. D. Funk

G

Mr. and Mrs. J. W. Gage
Mr. Kenneth Ganser
Mr. and Mrs. John Garber
Mr. and Mrs. John L. Garis
Mr. and Mrs. Harold Garman
Mr. and Mrs. L. P. Garrigan
Miss H. Maud Gartlan
Miss Mary H. Gartlan
Mr. and Mrs. Karl Gartner
Mrs. Paul Gartner
Mr. and Mrs. George B. Gaul
Mr. and Mrs. John V. Gehris
Mrs. Paul Gehris
Mr. R. L. Gentzch
Mr. and Mrs. James R. Gerhard
Mr. and Mrs. Matthew J. Gibney
Mr. and Mrs. Oliver Ginn
Mr. and Mrs. Richard Ginn
Mr. and Mrs. Warren F. Gish
Dr. and Mrs. W. E. Glosser
Mr. and Mrs. A. W. Golden, Jr.
Mr. and Mrs. Harvey Golden
Mr. and Mrs. Arthur F. Golder
Mrs. Betty Jane Gormly
Mr. M. K. Gowans
Mr. and Mrs. O. V. Greene
Mr. and Mrs. Harvey Greiss
Miss Kaye Greth
Miss Becky Griffith
Miss Bonnie Griffith
Mr. and Mrs. Edwin C. Griffith
Mr. and Mrs. John Grim
Mr. and Mrs. Leon M. Grim
Mr. and Mrs. H. Arnold Grimm
Mr. Kenneth Grimm
Mr. and Mrs. Hans Groenning
Mrs. Howard G. Gromis
Miss Margaret Gromis
Mrs. Paul Gromis
Mr. and Mrs. William Gross
Mr. and Mrs. F. J. Groten
Mrs. Bernard Gruber
Mr. and Mrs. Paul Gudikunst
Mr. and Mrs. Paul Guenther
Mr. and Mrs. Richard Guerin
Mr. and Mrs. James Guiles
Mr. and Mrs. G. H. Guinther

H

Mr. and Mrs. Stanley Haag
Mr. and Mrs. R. C. Hafer
Miss Elizabeth Hain
Mr. and Mrs. J. L. Hain
Mr. and Mrs. James Haines
Mr. and Mrs. J. Hamilton
Mr. and Mrs. Robert B. Hamilton
Mr. and Mrs. Thomas P. Handwerk
Mr. Harry M. Hangen
Mr. and Mrs. W. E. Hangen
Miss Kim S. Hanley
Mr. and Mrs. Walter J. Hansen
Mr. and Mrs. Alfred Hare
Mr. Albert Harly
Mr. and Mrs. John P. Harner
Mr. and Mrs. H. E. Harner
Mr. and Mrs. Regenal B. Harrison
Mr. and Mrs. James T. Harry
Mr. and Mrs. Herman Hartman
Mr. and Mrs. Howard Hartman
Mr. and Mrs. S. Ray Hartranft
Mr. James Hartung
Mr. John L. Hartz
Mr. and Mrs. Alexander Harwick
Mrs. Joseph L. Harvey
Mr. and Mrs. William Hassle
Mr. and Mrs. Paul Hastings
Mr. and Mrs. Richard Hawman
Mr. and Mrs. Ward Hayes
Mr. and Mrs. Otto Heck
Mr. and Mrs. John D. Heckman
Mr. and Mrs. Marvin Heckman
Mrs. Miriam Weiss Heisler
Mr. and Mrs. M. R. Heiss
Mr. and Mrs. William M. Heister
Mrs. Alfred Hemmerick
Mr. and Mrs. Alfred G. Hemmerick
Mr. and Mrs. Karl H. Hemmerick
Mrs. Charles Hendel
Mr. and Mrs. E. Raymond Hendricks
Mrs. William Henne
Mr. and Mrs. C. Edgar Henning
Mr. and Mrs. Wilber A. Henry
Mrs. C. Herbine
Mr. and Mrs. John D. Hertzog
Mr. and Mrs. Henry Hertzog
Judge and Mrs. Warren Hess
Mr. and Mrs. Kenneth Higbie
Mr. and Mrs. George Hill
Mr. and Mrs. Ralph G. Hill, Jr.
Mr. and Mrs. Samuel Hill
Mr. and Mrs. Edward R. Hintz
Mr. Max Hochstein
Mr. and Mrs. Ray Hofmann
Mrs. Ellsworth L. Hoffman
Mr. and Mrs. Elwood Hollenbach
Mr. and Mrs. Nevin H. Hollinger
Hollywood Cleaners
Mr. and Mrs. Alvin Holzman
Mr. and Mrs. John W. Homer
Mr. and Mrs. Joseph B. Homsher
Mr. and Mrs. John V. Hoppe
Mr. Barry Hornberger
Mr. and Mrs. R. F. Hornberger
Mr. and Mrs. J. R. Horner
Dr. and Mrs. E. L. Horst
Mrs. John Horst, Sr.
Mr. and Mrs. Richard Horst
Dr. and Mrs. Harold E. Houck
Mr. and Mrs. Lyman H. Houck
Mr. and Mrs. William Housum
Mr. and Mrs. George Hritz
Mr. and Mrs. H. W. Huddleston
Mr. and Mrs. Amos Huyett
Mrs. E. Mildred Huyett
Mr. and Mrs. Russell S. Huyett
Mr. and Mrs. William I. Huyett

I

Mr. and Mrs. Russell Ingham

J

Mrs. Martha Jamison
Mrs. William Jamison
Mr. and Mrs. Leslie C. Jarvis
Mr. and Mrs. W. T. Jay
Mr. W. T. Jay, Jr.
Mr. and Mrs. P. G. Jefferis, Jr.
Mr. and Mrs. George Jenckes
Mr. and Mrs. Robert O. Jepsen
Jerry's Drive-In
Mrs. John C. Johanson
Mr. and Mrs. Fred C. Johnston
Mr. and Mrs. H. Richard Johnston
Dr. and Mrs. Arthur Jones
Mr. and Mrs. Edgar R. Jones
Mr. and Mrs. Philip Jones
Dr. and Mrs. R. C. Jones
Mr. and Mrs. William Jones
Mr. and Mrs. Charles Joyce

K

Mr. and Mrs. Henri Kaffine
Mr. and Mrs. Ben Kain
Mr. and Mrs. Tony Kapp
Mr. and Mrs. Joseph Kasper
Mr. and Mrs. Frank M. Kauffman
Mr. and Mrs. Jerry Kauffman
Mr. and Mrs. J. Frederick Keeler
Mr. and Mrs. Ralph Keener
Dr. and Mrs Ralph Keeport
Mrs. H. F. Kehler
Mr. and Mrs. R. K. Keiser
Mr. and Mrs. Warren Keith
Mrs. James E. Keller
Dr. and Mrs. John E. Keller
Dr. and Mrs. L. V. Keller
Mr. and Mrs. Stuart Keller
Kelray Knitting Mills, Inc.
Mrs. William J. Keltz
Mr. and Mrs. Stanley Kerber
Mr. and Mrs. Edgar P. Kerr
Mr. and Mrs. David G. Kershner
Mr. and Mrs. A. H. Kessler
Mr. and Mrs. Russell Kirst
Mr. and Mrs. Harold Kissinger
Mr. and Mrs. James S. Kissinger
Mr. and Mrs. J. Richard Kitzmiller
Mr. and Mrs. J. W. Klein, II
Mr. and Mrs. Philip Klein
Mr. and Mrs. Stephen L. Klein
Mr. and Mrs. Sidney D. Kline
Mr. and Mrs. Sidney D. Kline, Jr.
Mr. and Mrs. Alfred Kluge
Mr. and Mrs. William T. Klump
Mr. and Mrs. Allen Knapp
Mr. and Mrs. Richard Knight
Mr. and Mrs. Frank Knopp, Jr.
Mr. and Mrs. Franz Knopp
Mr. and Mrs. J. James Knox
Mr. and Mrs. Henry Koch
Mr. and Mrs. Jacob Koch
Mr. and Mrs. Arthur Koenig
Mrs. Herbert Kohler
Mr. John E. Kohler
Mr. and Mrs. R. L. Koppenhaver
Mr. and Mrs. Samuel Kozloff
Mr. and Mrs. John A. Kral, Jr.
Mr. and Mrs. Daniel J. Kramer
Mr. and Mrs. Robert H. Kreisinger
Mr. and Mrs. Miles Kreitz
Mr. and Mrs. R. E. Kreitz
Mrs. Chester Kreska
Mr. and Mrs. Richard Kreska
Mr. and Mrs. Harold Kretz

# Patrons

Mr. and Mrs. Harold Kretz, Jr.
Mr. and Mrs. John Krezdorn
Mrs. Denton Kroenig
Mr. and Mrs. Gershon G. Krom
Mr. and Mrs. Robert Krug
Mrs. George Kubeck
Mrs. Henry Kubitza
Mr. and Mrs. R. E. Kunkleman
Mr. and Mrs. R. D. Kushmore
Mr. E. M. Kutz
Mr. and Mrs. Richard H. Kutz

L

Mr. and Mrs. Alfred Laird
Mr. and Mrs. H. Lamm
Mrs. Floyd Lance
Mr. and Mrs. Floyd Lance, Jr.
Mrs. Stuart Landis
Mr. and Mrs. John Landrath
Mrs. Kenneth Lantz
Mr. and Mrs. Joseph J. Laroche
Mr. and Mrs. William A. Latsha
Mr. and Mrs. C. David Laubach
Mrs. William Laucks
Mr. and Mrs. David J. Laudig
Mrs. Ethel Lauer
Mr. and Mrs. Victor C. Lauria
Mr. and Mrs. Wilbert Lauder
Mr. and Mrs. Richard E. Law
Mr. and Mrs. John T. Lawlor
Mr. and Mrs. Norman Lachner
Mr. and Mrs. Harvey Leidich
Dr. and Mrs. Howard M. Leinbach
Mr. and Mrs. Theodore Leinbach
Mr. Frank Leisey
Mr. and Mrs. Walter Leon
Mr. and Mrs. Rowland K. Leonard
Dr. and Mrs. C. E. Lerch
Mr. and Mrs. Quentin Lerch
Mr. Redington Lerch
Dr. and Mrs. Thomas V. R. Lerch
Mrs. John Lesko
Mr. Charles Leslie
Dr. and Mrs. John Levan
Mr. and Mrs. Clay Lewis
Mr. and Mrs. Gordon E. Lewis
Mr. Frank M. Libby
Mr. and Mrs. Fred Lippold
Mr. and Mrs. B. J. Livingood
Dr. John E. Livingood
Dr. and Mrs. Louis Livingood
Mr. and Mrs. Earl D. Long
Mr. and Mrs. Theodore Loose
Mr. Harry Lorenz
Mr. and Mrs. Peter Lorish
Miss Anne Lucia
Mr. and Mrs. Frank Luckenbill
Mr. and Mrs. Fred Ludwig
Mr. and Mrs. T. Merrit Ludwig
Mr. and Mrs. Norman G. Lukens
Mr. and Mrs. Warren Lutz
Mr. and Mrs. Richard P. Lyman

M

Mr. and Mrs. Harry Machamer
Mrs. Anna Madara
Mr. and Mrs. George E. Manderbach
Rev. and Mrs. Horace S. Mann
Mrs. James Margrace
Mrs. Joseph D. Marks
Mr. and Mrs. James F. Marx
Mr. and Mrs. John E. Marx
Mr. and Mrs. Clarence K. Mast
Mr. John E. H. Mast
Mr. and Mrs. J. Carroll Mast
Mr. and Mrs. Harry R. Matten
Mr. and Mrs. John McAndrews
Mr. and Mrs. Charles R. McCann
Mr. and Mrs. Lester McCloskey
Mr. and Mrs. John S. McConaghy
Mr. and Mrs. R. B. McCullough
Mr. and Mrs. John A. McGaughy
Mr. and Mrs. Arthur A. McGavin
Mr. and Mrs. Fred G. McGavin
Mrs. Garnet McGonigle
Mr. and Mrs. W. Raymond McGonigle
Mr. and Mrs. Sidney McIlvain
Mrs. William McIlvain
Mr. and Mrs. William McIlvain, II
Mr. and Mrs. William McShane
Mr. and Mrs. Mark McQuillen
Mr. and Mrs. John W. Meck
Dr. and Mrs. George Meharg
Mr. and Mrs. Carl H. Meinig
Mr. and Mrs. Hans R. Meinig
Mr. and Mrs. Stuart Melcher
Mr. and Mrs. Russell Mellinger
Mr. and Mrs. Robert Melsen
Mr. and Mrs. Clark Mengel
Mr. and Mrs. James B. Mercer, Jr.
Mr. Thomas Metz
Mr. and Mrs. Louis Meyer
Mr. and Mrs. George J. Meyers
Mr. and Mrs. Theodore Mieczowsky
Mr. and Mrs. C. F. Miller
Mr. and Mrs. Edward S. Miller
Mr. and Mrs. Edwin J. Miller
Mr. and Mrs. J. A. Miller
Mr. and Mrs. J. Brooke Miller
Mr. and Mrs. Robert Miller
Mr. and Mrs. Robert G. L. Miller
Mr. and Mrs. Lee Minner
Mr. Carl Mogel
Mr. and Mrs. Oscar Mogel
Mr. and Mrs. Oscar C. Mogel
Mr. and Mrs. Edward Mohr
Mr. and Mrs. J. A. Moll
Mr. and Mrs. Joseph Mollica
Mrs. Vivian Morgan
Mrs. William Morris
Mr. and Mrs. Donald Morvel
Mrs. John A. Moss
Mr. and Mrs. Reginald Moss
Mrs. A. P. Mosser
Mrs. Joseph Motley
Mr. and Mrs. Eugene Moyer
Mr. and Mrs. Forest Moyer
Mr. and Mrs. Paul Moyer
Mr. and Mrs. Richard B. Moyer
Mr. and Mrs. Robert Moyer
Mr. and Mrs. Robert K. Moyer
Mr. Charles H. Muhlenberg
Mr. and Mrs. Philip Muller
Mr. and Mrs. Theodore R. Mury
Mrs. William Muthard
Mr. and Mrs. Robert J. Myers

N

Mr. and Mrs. Charles W. Nagle
Narrow Fabric Company
Mr. and Mrs. W. Scott Nein
Mr. and Mrs. Russell Nester
Mr. and Mrs. John E. Newlin, Jr.
Mr. and Mrs. H. T. Newton
Miss Helen M. Nicholson
Mr. Mark Nissenbaum
Mr. and Mrs. Irwin J. Nolls
Mr. Bernard Norman
Mrs. Miriam Norton
Mr. and Mrs. Richard W. Norton
Dr. and Mrs. Fred B. Nugent
Mrs. D. B. Nuss

O

Mr. and Mrs. R. W. Ollivierre
Mr. and Mrs. E. S. Olson
Mr. and Mrs. T. O'Malley
Mr. and Mrs. Warren Orth
Mr. and Mrs. Charles A. Ostrom, Jr.
Mr. and Mrs. Edward Ott

P

Miss Anna Pacharis
Mr. and Mrs. Earl Paige
Mr. and Mrs. Richard M. Palmer
Dr. and Mrs. James H. Parker
Mr. and Mrs. Marshall Parsons
Mr. and Mrs. Robert Patton
Mr. and Mrs. R. E. Pendergast, Jr.
Mr. and Mrs. Harry R. Penington
Penn Iron Works
Mr. and Mrs. K. W. Perkins
Mr. and Mrs. Bruce O. Peters
Dr. and Mrs. George S. Pettis
Mr. and Mrs. Luther Pflum
Mr. and Mrs. Claude Phillippi
Mr. and Mrs. Henry Pingel
Mr. and Mrs. Milton W. Popp
Mr. and Mrs. Richard Posey
Mr. and Mrs. George E. Potts
Mr. and Mrs. Mike Pregman
Mr. and Mrs. Richard Procter
Miss Penny Proger
Mr. and Mrs. Glenn L. Prudhon
Mr. and Mrs. Purcell
Mr. Stanley Purcell
Mr. and Mrs. Samuel M. Purdy

Q

Mr. and Mrs. William H. Quay
Queen of the Valley Diner
Dr. and Mrs. J. Van Dyke Quereau
Mrs. Ann Quinlan

R

Mr. and Mrs. Loyal C. Radtke
Mr. and Mrs. Alfred A. Ramm, Jr.
Mr. and Mrs. D. Rank
Mr. and Mrs. Wilbur Rankin
Mr. and Mrs. Wilson W. Rea
Mr. and Mrs. Harold Reber
Mrs. John U. Reber
Mr. Jay Reed
Mr. and Mrs. Norman Reeser
Dr. and Mrs. Harold W. Regal
Mr. and Mrs. Bruce Rehr
Mr. and Mrs. Daniel Reich
Mr. and Mrs. Harold Reich
Mr. and Mrs. George D. Reichert
Mr. and Mrs. Edward A. Reider, Jr
Mr. and Mrs. Claude Reifsnyder
Mr. and Mrs. Herbert Reigel
Mr. and Mrs. Russell Reinhart
Miss Anna Reinsel
Dr. and Mrs. Richard C. Reinsel
Mr. R. H. Renninger
Mr. Herman Rettberg
Mr. and Mrs. G. David Reynolds
Mrs. R. Rhoades
Mr. Gary D. Rhoads

# Patrons

Mr. and Mrs. C. Brewster Rhodes
Mrs. R. A. Rhodes
Mr. Harvey Richards
Mrs. Ralph Richards
Mr. and Mrs. Whitner Rick
Mr. and Mrs. Paul Rickert
Mr. Dallas W. Riegner
Mr. Frederick Rien
Mr. Robert Ripps
Mr. and Mrs. Frank I. Roche
Dr. and Mrs. John H. Roeder
Mr. and Mrs. Joseph Rogers
Mrs. Harrison Roland
Mr. and Mrs. John Roller
Mr. and Mrs. Herman Rose, Jr.
Mr. and Mrs. Kurt Rose
Mr. and Mrs. William Rosenberger
Mr. and Mrs. Glenn C. Ross
Mr. and Mrs. John F. Rothenberger
Dr. and Mrs. Robert L. Rothermel
Mr. and Mrs. James H. Rowbotham
Mr. and Mrs. James Rowe
Mr. Elmer Rowley
Dr. and Mrs. William K. Runyeon
Mr. and Mrs. Elwood Ruppert
Mr. and Mrs. A. G. Russell
Mrs. Calvin Ruth
Mr. and Mrs. Jacob C. Ruth
Dr. and Mrs. James Ruth
Mr. and Mrs. Paul Ruth
Mr. and Mrs. Robert J. Ryan

S

Mrs. F. Reed Sallade
Mr. Michael Sapna
Mr. and Mrs. Edward T. Saylor
Mr. and Mrs. John S. Saylor
Mr. and Mrs. G. B. Schad
Miss Avis Schaeffer
Mr. William Schaeffer
Mr. and Mrs. William J. Schaeffer
Mr. and Mrs. Robert J. Schatz
Mr. and Mrs. Conrad Schaumburg
Mr. and Mrs. Richard Schiffer
Mr. and Mrs. Frederick Schlegel
Mr. and Mrs. D. J. Schleicher
Mr. and Mrs. Philip F. Schmehl
Mr. and Mrs. Herbert Schmidt, Jr.
Mr. and Mrs. Robert F. Schmucker
Dr. and Mrs. Henry Schneider
Mr. Otto Schnitter
Mr. and Mrs. William Schoener
Mr. and Mrs. W. F. R. Schofer
Mr. and Mrs. Martz Schoffstall
Mr. and Mrs. Stewart Scholl
Mr. and Mrs. Karl Schwemmer
Dr. and Mrs. John P. Scully
Mr. and Mrs. S. A. Seaman
Mr. and Mrs. J. Edward Seasholtz
Mrs. Paul Seasholtz
Mr. and Mrs. Harrison Secor
Mr. and Mrs. Clarence B. Seidel
Mr. and Mrs. Harry A. Seidel
Mr. and Mrs. Luther P. Seidel
Mr. and Mrs. Robert H. Seidel
Mr. and Mrs. William Seidel
Mrs. William Seidel
Dr. and Mrs. George Sexton
Mr. and Mrs. B. Henry Shafer
Miss Barbara A. Shanfelder
Miss Pat Shanfelder
Mr. and Mrs. William Shanfelder
Mr. and Mrs. Claude Shealer
Mr. and Mrs. Harvey C. Sheidy
Mr. and Mrs. Frederick Shenk
Mr. and Mrs. Bernard Sher
Mr. and Mrs. Paul F. Sherk
Mr. Stanley Shirey
Mr. and Mrs. D. C. Shirk
Dr. Samuel Shirk
Mr. and Mrs. Carl D. Shock
Mr. and Mrs. F. W. Simonton
Mr. and Mrs. Howard A. Simmons
Sinclair Service Station
Mr. and Mrs. James B. Sisk
Mr. and Mrs. Leroy Sloat
Mr. and Mrs. David Slutsky
Mr. and Mrs. Alexander Smith, III
Mr. and Mrs. Glenwood Smith
Mr. and Mrs. Howard W. Smith
Mr. and Mrs. Jack G. Smith
Mr. and Mrs. Oliver F. Smith
Mr. and Mrs. O. P. Smith
Mr. and Mrs. William A. Smith
Miss Bessie M. Snyder
Mr. and Mrs. Carl Snyder
Miss Edith Snyder
Mr. George C. Snyder
Mr. and Mrs. E. H. Sowers
Mr. and Mrs. Walter Sowers
Mr. and Mrs. Donald Spang
Dr. and Mrs. Clair G. Spangler
Mr. and Mrs. Robert J. Spangler
Mr. John J. Spicher
Mr. and Mrs. Ben Spina
Mr. Roy Spitler
Mr. and Mrs. J. Sproesser
Stan's Sunoco Service Station
Mr. and Mrs. Allen Steffy
Mr. G. Fred Steinrock
Mr. and Mrs. John B. Stevens, Jr.
Mr. and Mrs. Charles R. Stitzer
Mrs. Joseph Stockler
Mr. and Mrs. Charles Strohmeyer, Jr.
Dr. and Mrs. John C. Stolz
Mr. and Mrs. Lewis Stott
Mr. and Mrs. James W. Stoudt
Dr. and Mrs. R. N. Stroman
Mr. and Mrs. F. S. Stump
Mr. and Mrs. Robert Stump
Mr. and Mrs. William D. Stump
Mrs. William Stump
Mr. and Mrs. B. M. Swarzwalder
Mr. and Mrs. Richard Sweet
Miss Fern Sweitcer
Mr. and Mrs. Edward Sweitzer

T

Mr. and Mrs. Edward Temple
Mr. and Mrs. Kenneth Templin
Textile Machine Works
Mr. and Mrs. Robert Thomas
Mr. and Mrs. Ferdinand K. Thun
Tony's Barber Shop
Rev. and Mrs. Wilson E. Touhsaent
Mr. and Mrs. John Toy
Mr. and Mrs. Harry Trego
Mr. and Mrs. Edward D. Trexler, Jr.
Mrs. Edwin E. Trostle
Mr. and Mrs. Con T. Troy
Mr. Clarence Trump
Mr. and Mrs. R. L. Trupp

U

Mr. and Mrs. C. C. Ulmer, Jr.

V

V & S Sandwich Shop
Mr. and Mrs. Benjamin Varishone
Mrs. Sebastian Vespico
Mr. Kenny Vickery
Mr. and Mrs. Fred Viemeister
Mr. George Vogt
Mrs. Robert Von Neida
Mr. and Mrs. Joseph Vozella

W

Mr. and Mrs. J. Howard Waddell
Mr. and Mrs. Walter G. Wade
Mrs. Lloyd C. Wademan
Mr. and Mrs. Ewing Wagner
Mr. and Mrs. John B. Wagner
Mr. and Mrs. Robert Wagner
Mr. and Mrs. William M. Wagner
Mr. and Mrs. John G. Walborn
Mr. and Mrs. George T. Walker
Mr. and Mrs. James Wallace
Mr. and Mrs. William E. Walter, Jr.
Mr. and Mrs. A. D. Warfield
Mr. and Mrs. Allen Washburn
Mr. and Mrs. R. W. Weaver, Jr.
Dr. George S. Weber
Mr. and Mrs. Jacob L. Weber
Mr. and Mrs. L. E. Weber
Mr. and Mrs. Stanley Weidman
Mr. and Mrs. H. A. Welfly
Mrs. Robert Wells
Mrs. Paul Wenrich
Mr. and Mrs. Robert Wenrich
Mr. and Mrs. Hendrik Wentink
Mr. and Mrs. Marvin Wentzel
Mr. and Mrs. Richard C. Wentzel
Mr. and Mrs. Clarence Wenzel
Mr. Harry W. Werner
Mrs. William Werner
Mr. A. S. Wertz
Mr. and Mrs. Hans Westkott
Mr. and Mrs. F. M. Wilkinson
Mr. and Mrs. George G. Wilkinson
Dr. and Mrs. Fredric J. Williams
Dr. and Mrs. John Williams
Mr. P. A. Williams
Mr. and Mrs. Richard T. Williamson
Mr. and Mrs. Donald Wilson
Mr. and Mrs. W. E. Wister
Mr. and Mrs. V. H. Wolfskill
Dr. L. R. Woodring
Mr. and Mrs. James Woodward
Mr. and Mrs. Thomas Woodward
Mr. and Mrs. R. G. Woolston
F. W. Woolworth Company
Mr. and Mrs. Donald Wurtz
Wyomissing Fire Company No. 1
Wyomissing Institute of Fine Arts

Y

Mr. and Mrs. Elmer Z. Yoder
Mr. and Mrs. Francis H. Yost
Mr. and Mrs. George J. Young
Mr. and Mrs. William L. Young, Jr.

Z

Mr. and Mrs. Robert Zamonas
Ziegler-Clover Farms Dairy Co.
Mr. and Mrs. Richard Ziemer
Miss Ingrid Zimmerman
Mr. and Mrs. Marlin C. Zimmerman

# Colophon Tribute

In ancient Greece a colophon, the printer's emblem and final inscription, was placed at the close of a book. With pride that he had accomplished the task which he had undertaken, the writer then stamped this work on the page. It was viewed as the symbol of the summit of the printer's work. In keeping with the origin and meaning of this word, we, the staff, have now done likewise to this, the 1959 edition of our yearbook, The Colophon, with confidence that our efforts were sincere and with the hope that we have been successful in depicting accurately Wyomissing High School, its pupils, its faculty, and the fruit of their labor. We now present this manuscript for its final approval.

# *Acknowledgments*

As a score of music is conceived in the mind of a composer, likewise was this year's Colophon born in the minds of the Class of 1959. While we planned the book and its contents, there were many others to whom we are indebted for helping this score of Wyomissing High School to be published. We especially wish to thank our three advisors: Mr. Milford for his helpful guidance and proofreading, Mr. Shirk for his aid in photography, and Mr. Goodling for handling finances. Our appreciation also goes to Mr. Deininger for pictures; to Ensinger Printing Service for the printing; to National Publishing Company for the binding and covers; to the administration, faculty, and student body for their assistance; and to the patrons for their generosity.

i,
e a won-
l time this
mer, I hope to
you, but being
in the "sticks"??
"Bronco"

Being a dilletante
of ebullient colophon
signing I hereby desig-
nate the salubrious
greeting that this gives
you.

Arno "A student"
Spina

Vivi -
Thanks so
far asking me to
come to Sunday School
Westminster Fellowship -
I have really enjoyed it all
and will continue to. Watch out for
all (?) your boys. Loads of luck -
Love, ya,
Scotty

PRINTED IN OFFSET BY
Ensinger Printing Service
ADAMSTOWN, PA.

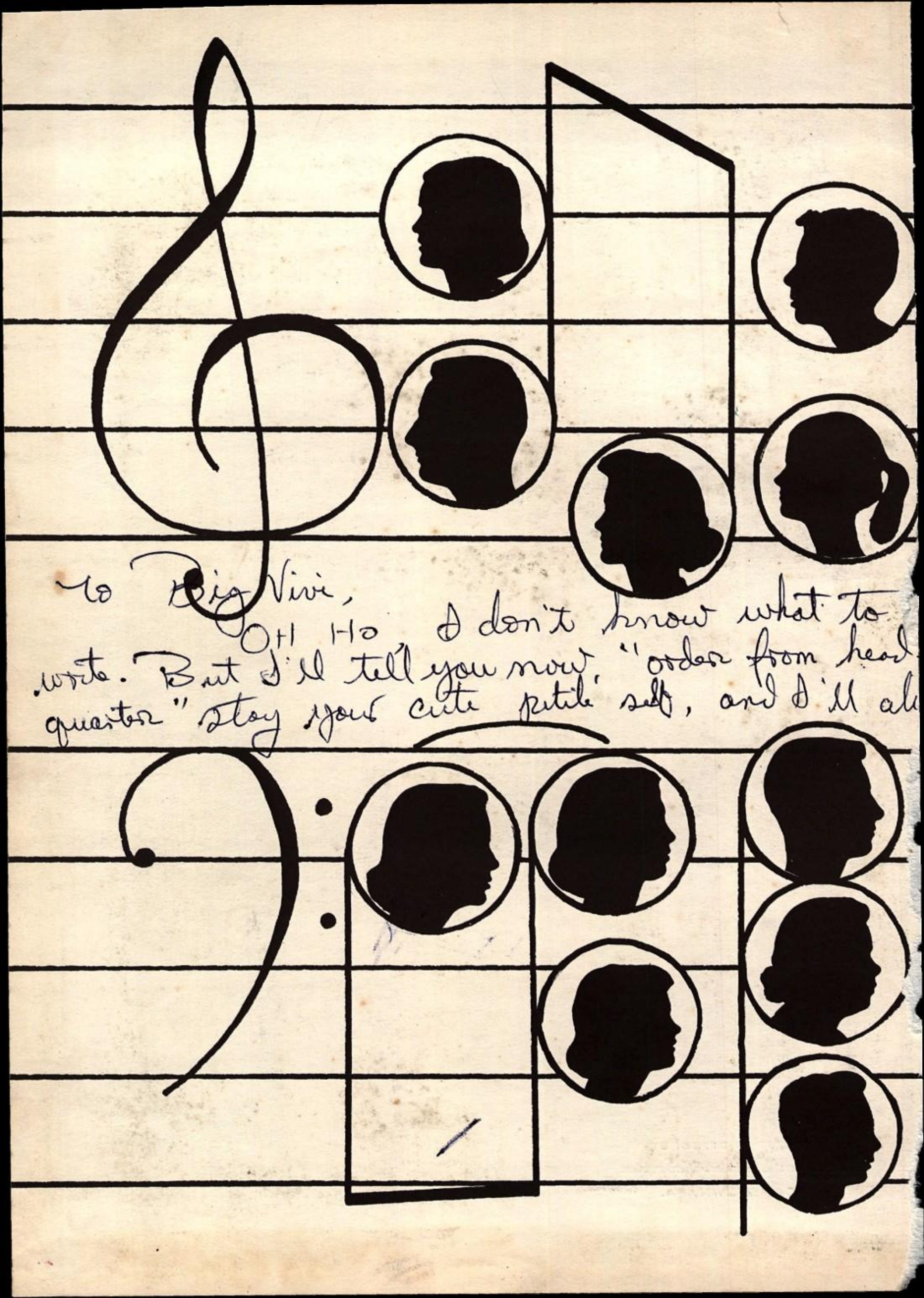

to Big Vivi,

Oh Ho I don't know what to write. But I'll tell you now, "order from head quarter" Stay your cute little self, and I'll al

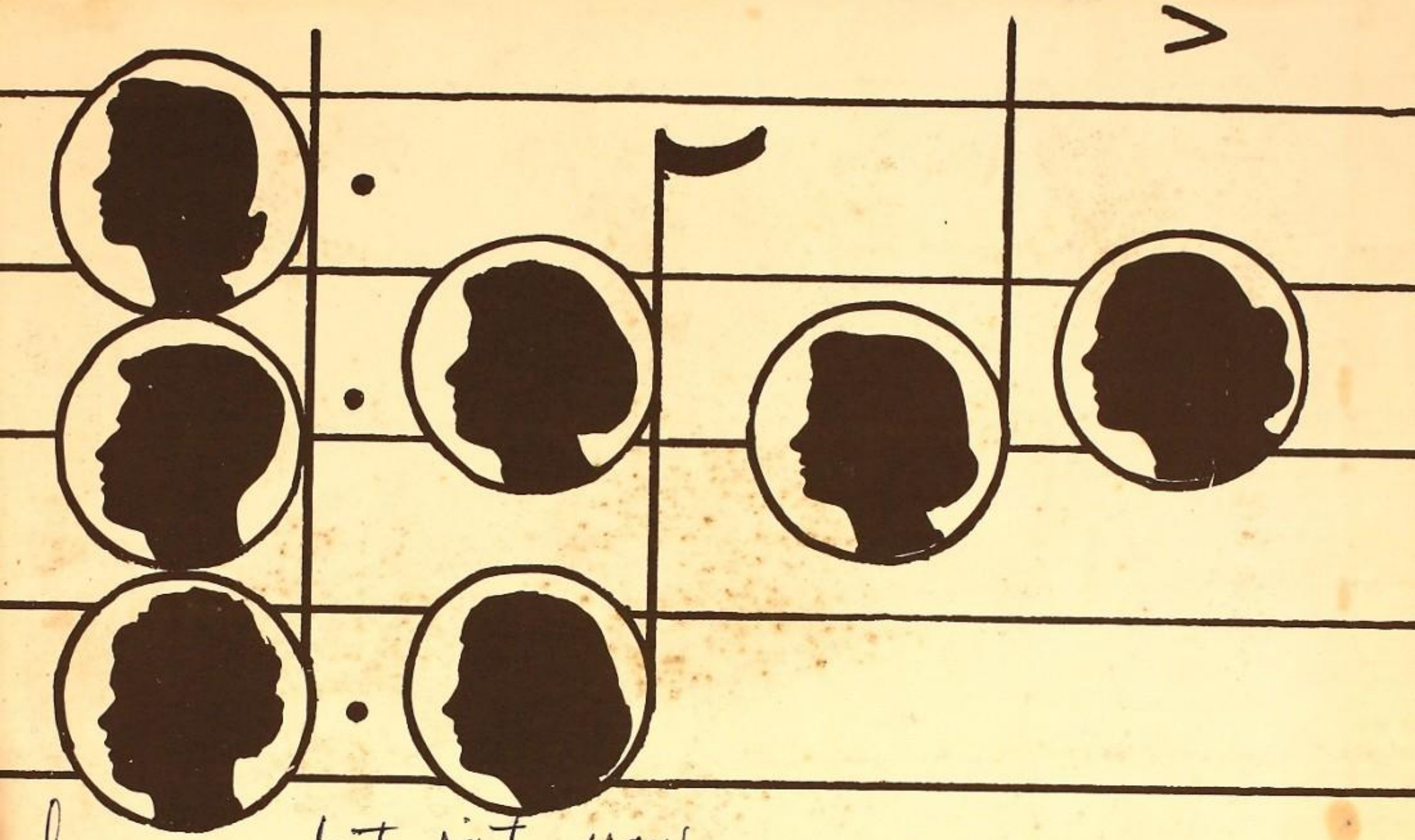

love ya but just you
change and grow wow.
Have fun this summer.
Your Pal
Gal!